

**CENTRELINE  
CONING ORMEAU  
ROAD, RAVENHILL  
ROAD**

**DETAIL A**

**DETAIL B**

**DETAIL C**

**DETAIL D**

➡ RUNNERS DIRECTION  
➡ TRAFFIC DIRECTION

**EVENT ORGANISER  
TO PROVIDE  
MARSHALS AT ALL  
ROAD CLOSED  
SIGNS TO ADVISE  
PERMITTED  
MOVEMENT**

DRAWING STATUS: **REVIEW** SCHEME: **EVENT**



PROJECT: **BELFAST HALF MARATHON**

TITLE: **ORMEAU ROAD - RAVENHILL OVERVIEW MAP TRAFFIC MANAGEMENT DETAILS**

DESIGN CHECKLIST	Y/N
1- ARE ADVANCED NOTICE SIGNS/VMS SHOWN?	N
2- ARE RELEVANT DISCLAIMERS SHOWN?	Y
3- ARE PSNI LOCATIONS SHOWN?	N
4- ARE MARSHAL LOCATIONS SHOWN AT ROAD CLOSED SIGNS?	Y
5- ARE MARSHAL LOCATIONS SHOWN AT CENTRE LINE CONING?	Y

- KEY**
- PSNI
  - Marshalls at Road Closed Signs (Marshalls to advise motorists of permitted movements - i.e. no vehicles allowed onto marathon route from a side street)
  - Marshalls at Centre Line Coning (Marshalls to advise motorists of permitted movements - i.e. vehicles from side streets only allowed to turn left)

APPROVED BY: **EVENT ORGANISER**  
*EVENT TRAFFIC MANAGEMENT DOES NOT COMPLY WITH CH 8, PLEASE REFER TO CLAUSE 2.5 OF OUR TERMS OF BUSINESS FOR FURTHER INFORMATION*

SCALE	DATE	DESIGNED/DRAWN	SHT
N.T.S	25/06/2025	JCH	A3

DRAWING TITLE: **BELFAST HALF MARATHON - 01** REV: **0**



**CLOSURE AND SIGNAGE TO BE INSTALLED AFTER LAST RUNNER HAS TURNED ON RAVENHILL RD TO FACILITATE ACCESS TO ASIAN SUPERMARKET**

→ RUNNERS DIRECTION  
→ TRAFFIC DIRECTION

**EVENT ORGANISER TO PROVIDE MARSHALS AT ALL ROAD CLOSED SIGNS TO ADVISE PERMITTED MOVEMENT**

DRAWING STATUS: REVIEW SCHEME: EVENT



PROJECT: BELFAST HALF MARATHON

TITLE: ORMEAU ROAD - RAVENHILL OVERVIEW MAP TRAFFIC MANAGEMENT DETAILS

DESIGN CHECKLIST	Y/N
1- ARE ADVANCED NOTICE SIGNS/VMS SHOWN?	N
2- ARE RELEVANT DISCLAIMERS SHOWN?	Y
3- ARE PSNI LOCATIONS SHOWN?	N
4- ARE MARSHAL LOCATIONS SHOWN AT ROAD CLOSED SIGNS?	Y
5- ARE MARSHAL LOCATIONS SHOWN AT CENTRE LINE CONING?	Y

- KEY:
- PSNI
  - Marshalls at Road Closed Signs (Marshalls to advise motorists of permitted movements - i.e no vehicles allowed onto marathon route from a side street)
  - Marshalls at Centre Line Coning (Marshalls to advise motorists of permitted movements - i.e vehicles from side streets only allowed to turn left)

APPROVED BY: EVENT ORGANISER  
EVENT TRAFFIC MANAGEMENT DOES NOT COMPLY WITH CH 8, PLEASE REFER TO CLAUSE 2.5 OF OUR TERMS OF BUSINESS FOR FURTHER INFORMATION

SCALE	DATE	DESIGN/DRAWN	SHT
N.T.S	25/06/2025	JCH	A3

DRAWING TITLE: BELFAST HALF MARATHON - 02 REV: 0

DETAIL A



DETAIL B

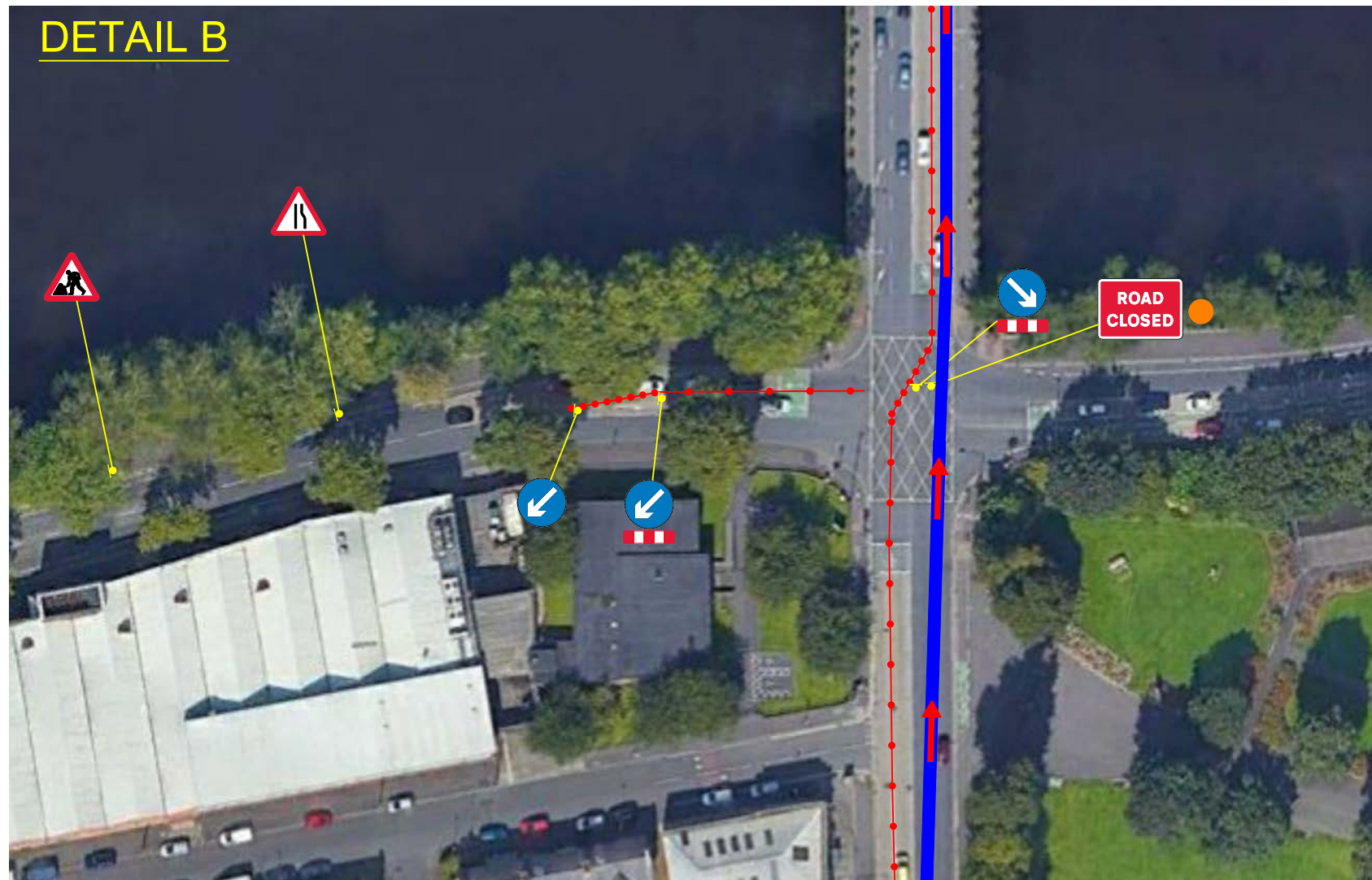

→ RUNNERS DIRECTION  
→ TRAFFIC DIRECTION

EVENT ORGANISER  
TO PROVIDE  
MARSHALS AT ALL  
ROAD CLOSED  
SIGNS TO ADVISE  
PERMITTED  
MOVEMENT

DETAIL C



DETAIL D

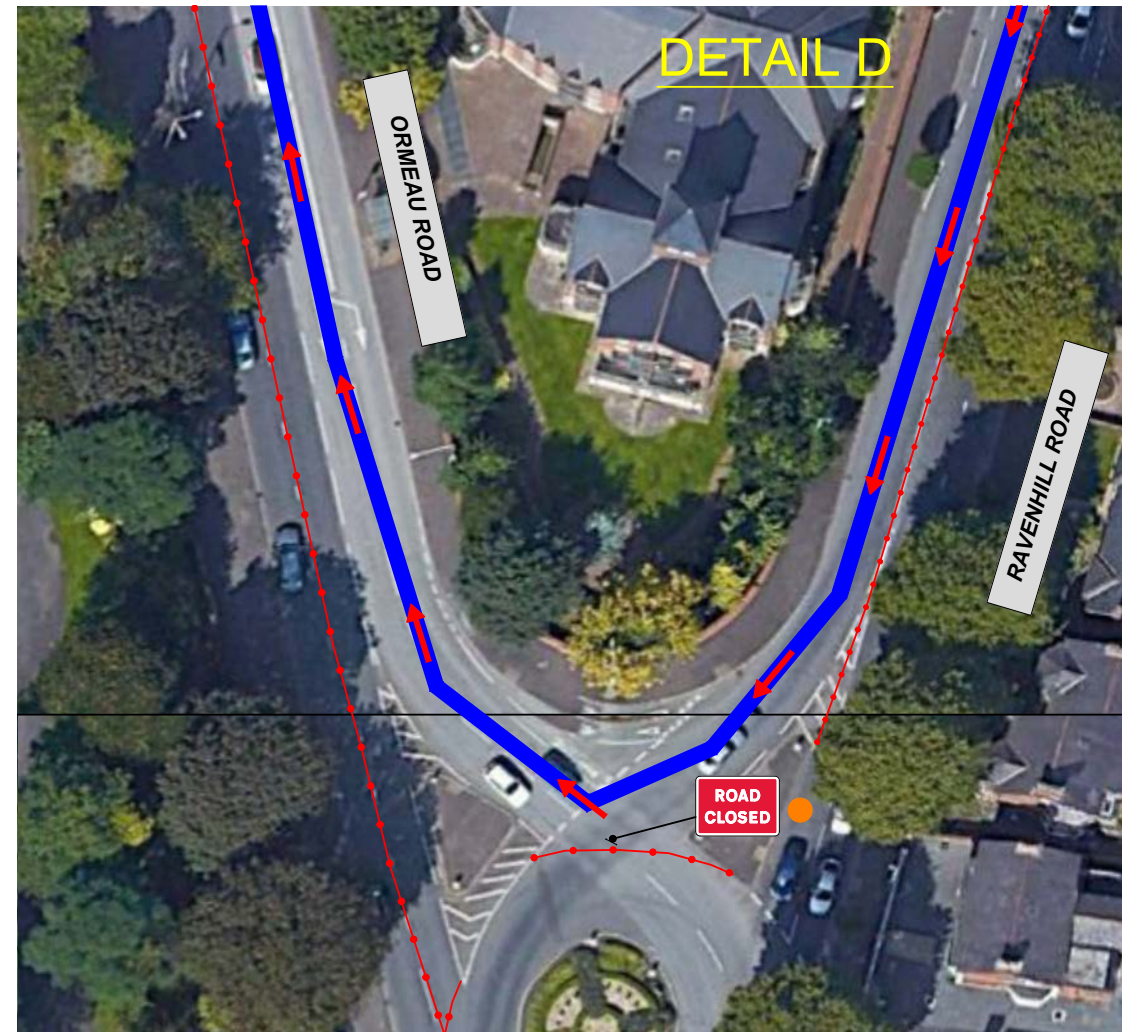

DRAWING STATUS REVIEW SCHEME EVENT



PROJECT BELFAST HALF MARATHON

TITLE ORMEAU ROAD - ROSSETTA RBT LANE CLOSURE / ROAD CLOSURE TRAFFIC MANAGEMENT DETAILS

DESIGN CHECKLIST	Y/N
1- ARE ADVANCED NOTICE SIGNS/VMS SHOWN?	N
2- ARE RELEVANT DISCLAIMERS SHOWN?	Y
3- ARE PSNI LOCATIONS SHOWN?	N
4- ARE MARSHALL LOCATIONS SHOWN AT ROAD CLOSED SIGNS?	Y
5- ARE MARSHALL LOCATIONS SHOWN AT CENTRE LINE CONING?	Y

- KEY
- PSNI
  - Marshalls at Road Closed Signs (Marshalls to advise motorists of permitted movements - i.e no vehicles allowed onto marathon route from a side street)
  - Marshalls at Centre Line Coning (Marshalls to advise motorists of permitted movements - i.e vehicles from side streets only allowed to turn left)

APPROVED BY EVENT ORGANISER  
EVENT TRAFFIC MANAGEMENT DOES NOT COMPLY WITH CH 8, PLEASE REFER TO CLAUSE 2.5 OF OUR TERMS OF BUSINESS FOR FURTHER INFORMATION

SCALE	DATE	DESIGN/DRAWN	SHT
N.T.S	25/06/2025	JCH	A3

DRAWING TITLE BELFAST HALF MARATHON - 03 REV. 0

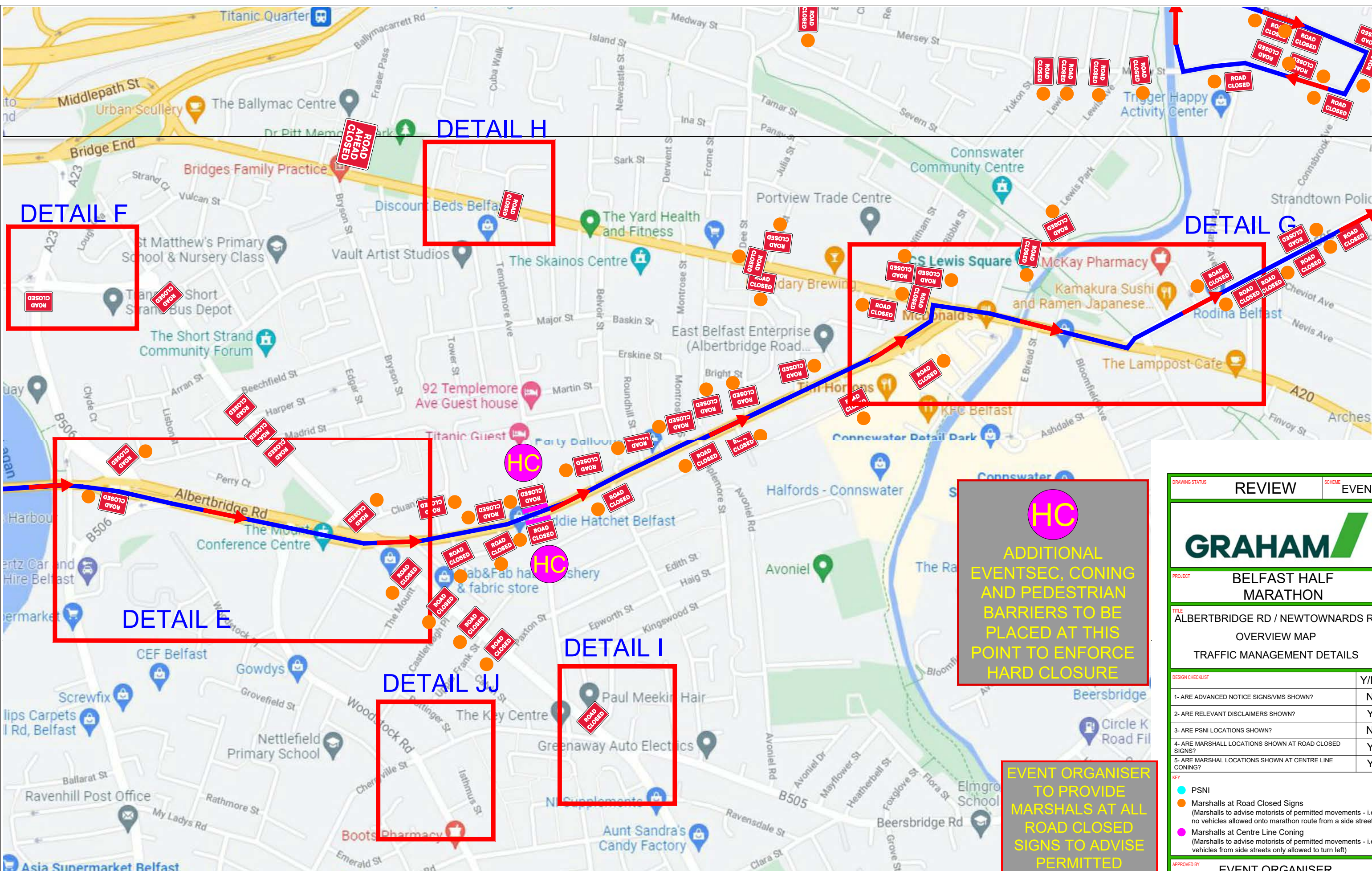

**HC**

ADDITIONAL  
EVENTSEC, CONING  
AND PEDESTRIAN  
BARRIERS TO BE  
PLACED AT THIS  
POINT TO ENFORCE  
HARD CLOSURE

EVENT ORGANISER  
TO PROVIDE  
MARSHALS AT ALL  
ROAD CLOSED  
SIGNS TO ADVISE  
PERMITTED  
MOVEMENT

→ RUNNERS DIRECTION  
→ TRAFFIC DIRECTION

DRAWING STATUS	REVIEW	SCHEME	EVENT
<b>GRAHAM</b>			
PROJECT	BELFAST HALF MARATHON		
TITLE	ALBERTBRIDGE RD / NEWTOWNARDS RD OVERVIEW MAP		
	TRAFFIC MANAGEMENT DETAILS		
DESIGN CHECKLIST			Y/N
1- ARE ADVANCED NOTICE SIGNS/VMS SHOWN?			N
2- ARE RELEVANT DISCLAIMERS SHOWN?			Y
3- ARE PSNI LOCATIONS SHOWN?			N
4- ARE MARSHAL LOCATIONS SHOWN AT ROAD CLOSED SIGNS?			Y
5- ARE MARSHAL LOCATIONS SHOWN AT CENTRE LINE CONING?			Y
KEY			
<span style="color: cyan;">●</span>	PSNI		
<span style="color: orange;">●</span>	Marshalls at Road Closed Signs (Marshalls to advise motorists of permitted movements - i.e. no vehicles allowed onto marathon route from a side street)		
<span style="color: magenta;">●</span>	Marshalls at Centre Line Coning (Marshalls to advise motorists of permitted movements - i.e. vehicles from side streets only allowed to turn left)		
APPROVED BY	EVENT ORGANISER		
EVENT TRAFFIC MANAGEMENT DOES NOT COMPLY WITH CH 8, PLEASE REFER TO CLAUSE 2.5 OF OUR TERMS OF BUSINESS FOR FURTHER INFORMATION			
SCALE	DATE	DESIGNED/DRAWN	SHT
N.T.S	25/06/2025	JCH	A3
DRAWING TITLE	BELFAST HALF MARATHON - 04		REV
			0

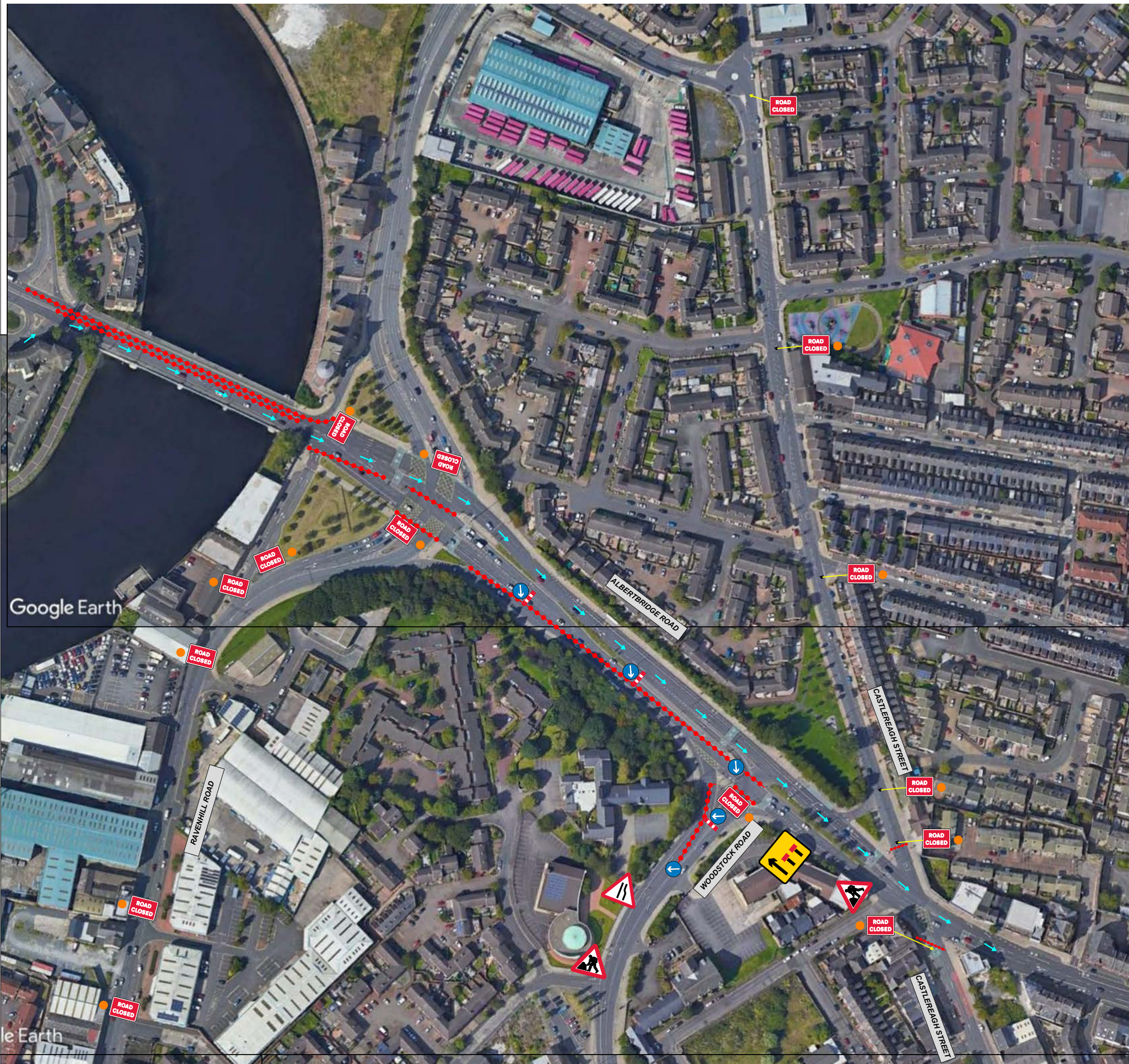

- RUNNERS DIRECTION
- TRAFFIC DIRECTION

EVENT ORGANISER  
TO PROVIDE  
MARSHALS AT ALL  
ROAD CLOSED  
SIGNS TO ADVISE  
PERMITTED  
MOVEMENT

DRAWING STATUS: **REVIEW**      SCHEME: **EVENT**



PROJECT: **BELFAST HALF MARATHON**

TITLE: **ALBERTBRIDGE ROAD  
LANE CLOSURE / ROAD CLOSURE  
TRAFFIC MANAGEMENT DETAILS**

DESIGN CHECKLIST	Y/N
1- ARE ADVANCED NOTICE SIGNS/VMS SHOWN?	N
2- ARE RELEVANT DISCLAIMERS SHOWN?	Y
3- ARE PSNI LOCATIONS SHOWN?	N
4- ARE MARSHAL LOCATIONS SHOWN AT ROAD CLOSED SIGNS?	Y
5- ARE MARSHAL LOCATIONS SHOWN AT CENTRE LINE CONING?	Y

- KEY
- PSNI
  - Marshals at Road Closed Signs  
(Marshals to advise motorists of permitted movements - i.e no vehicles allowed onto marathon route from a side street)
  - Marshals at Centre Line Coning  
(Marshals to advise motorists of permitted movements - i.e vehicles from side streets only allowed to turn left)

APPROVED BY: **EVENT ORGANISER**  
EVENT TRAFFIC MANAGEMENT DOES NOT COMPLY WITH CH 8, PLEASE REFER TO CLAUSE 2.5 OF OUR TERMS OF BUSINESS FOR FURTHER INFORMATION

SCALE	DATE	DESIGN/DRAWN	SHT
N.T.S	25/06/2025	JCH	A3

DRAWING TITLE	REV
BELFAST HALF MARATHON - 05	0

DETAIL E

→ RUNNERS DIRECTION  
→ TRAFFIC DIRECTION

EVENT ORGANISER  
 TO PROVIDE  
 MARSHALS AT ALL  
 ROAD CLOSED  
 SIGNS TO ADVISE  
 PERMITTED  
 MOVEMENT

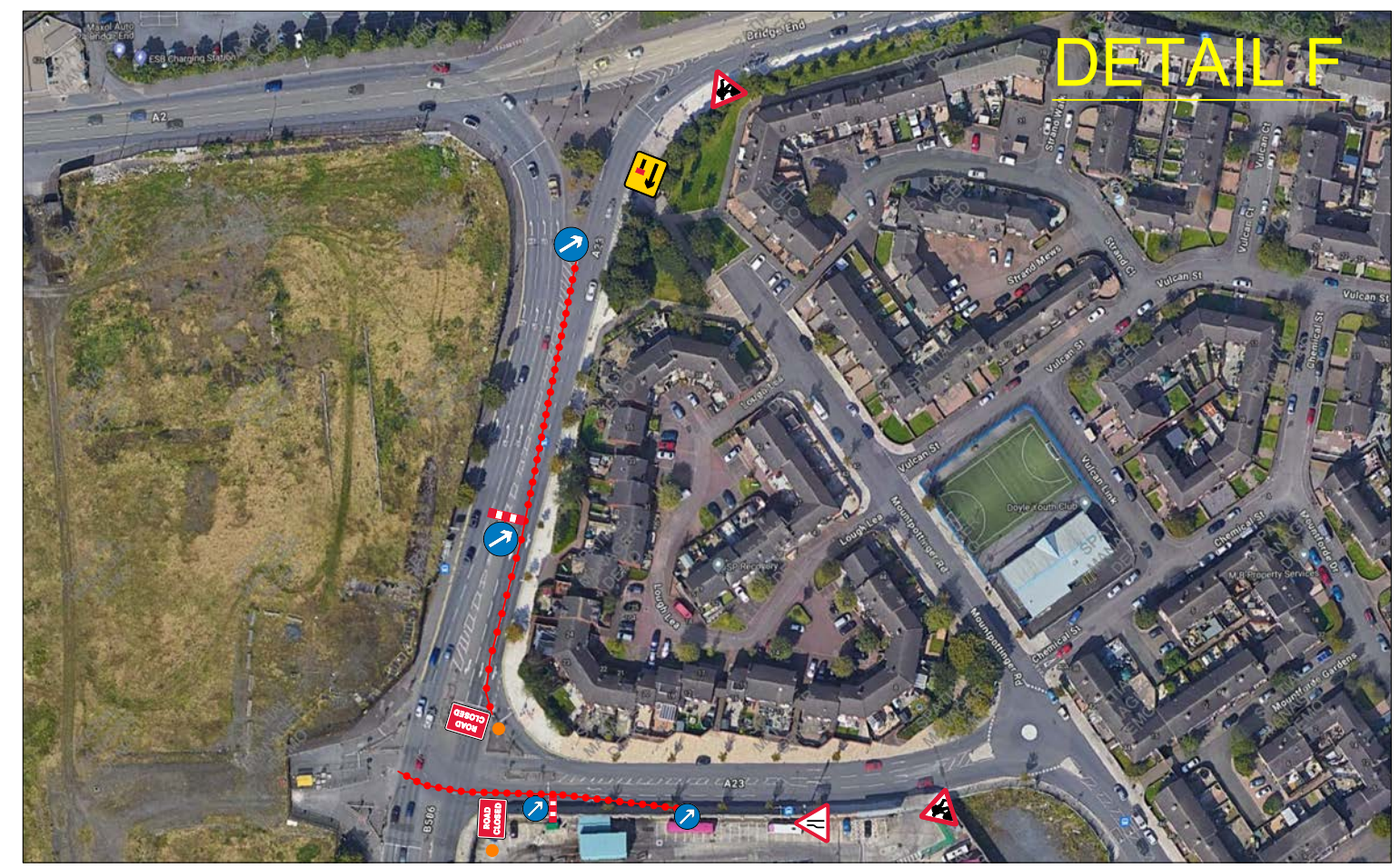

DETAIL F

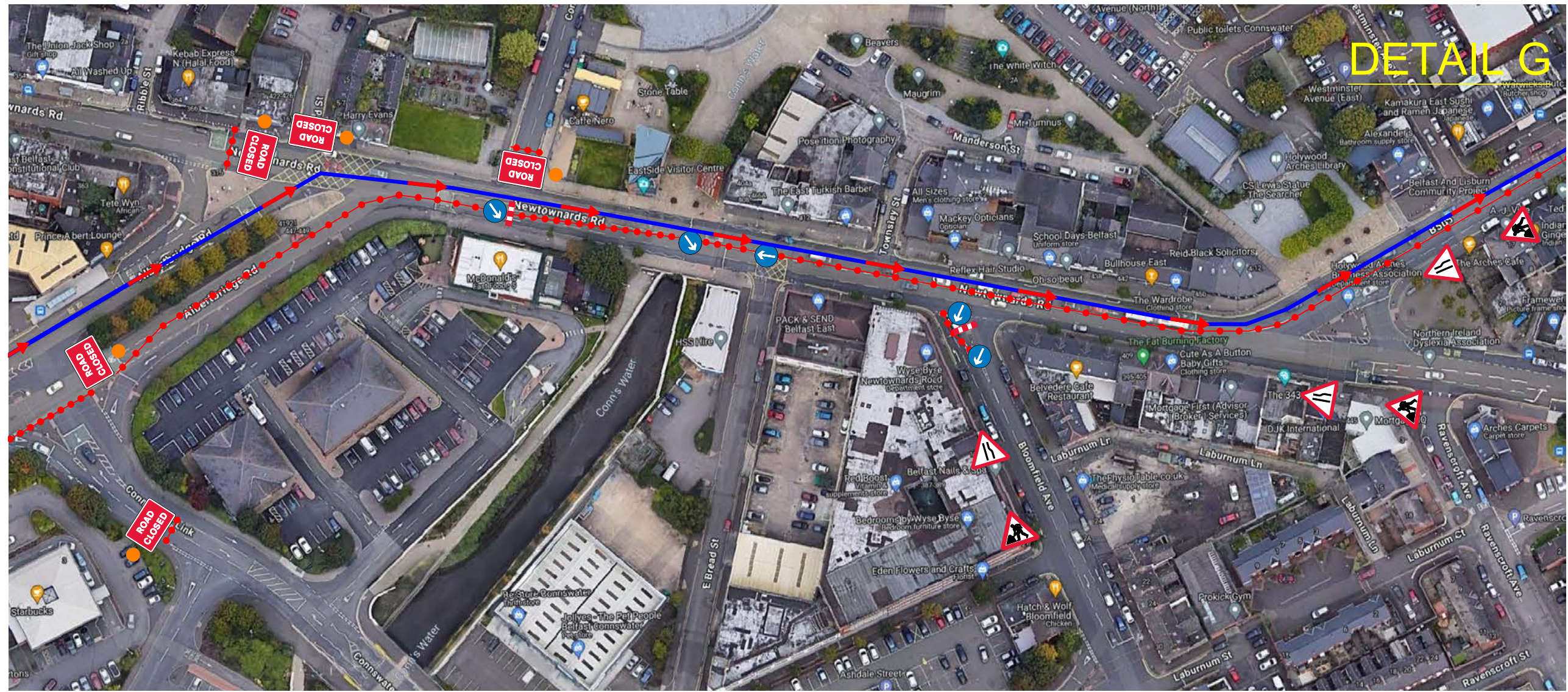

DETAIL G

DRAWING STATUS	REVIEW	SCHEME	EVENT
GRAHAM			
PROJECT			
BELFAST HALF MARATHON			
TITLE			
NEWTOWNARDS RD / ALBERTBRIDGE ROAD			
LANE CLOSURE / ROAD CLOSURE			
TRAFFIC MANAGEMENT DETAILS			
DESIGN CHECKLIST			Y/N
1- ARE ADVANCED NOTICE SIGNS/VMS SHOWN?			N
2- ARE RELEVANT DISCLAIMERS SHOWN?			Y
3- ARE PSNI LOCATIONS SHOWN?			N
4- ARE MARSHAL LOCATIONS SHOWN AT ROAD CLOSED SIGNS?			Y
5- ARE MARSHAL LOCATIONS SHOWN AT CENTRE LINE CONING?			Y
KEY			
<span style="color: cyan;">●</span> PSNI <span style="color: orange;">●</span> Marshals at Road Closed Signs (Marshals to advise motorists of permitted movements - i.e. no vehicles allowed onto marathon route from a side street) <span style="color: magenta;">●</span> Marshals at Centre Line Coning (Marshals to advise motorists of permitted movements - i.e. vehicles from side streets only allowed to turn left)			
APPROVED BY			
EVENT ORGANISER			
EVENT TRAFFIC MANAGEMENT DOES NOT COMPLY WITH CH 8. PLEASE REFER TO CLAUSE 2.5 OF OUR TERMS OF BUSINESS FOR FURTHER INFORMATION			
SCALE	DATE	DESIGNED/DRAWN	SHT
N.T.S	25/06/2025	JCH	A3
DRAWING TITLE			REV
BELFAST HALF MARATHON - 06			0

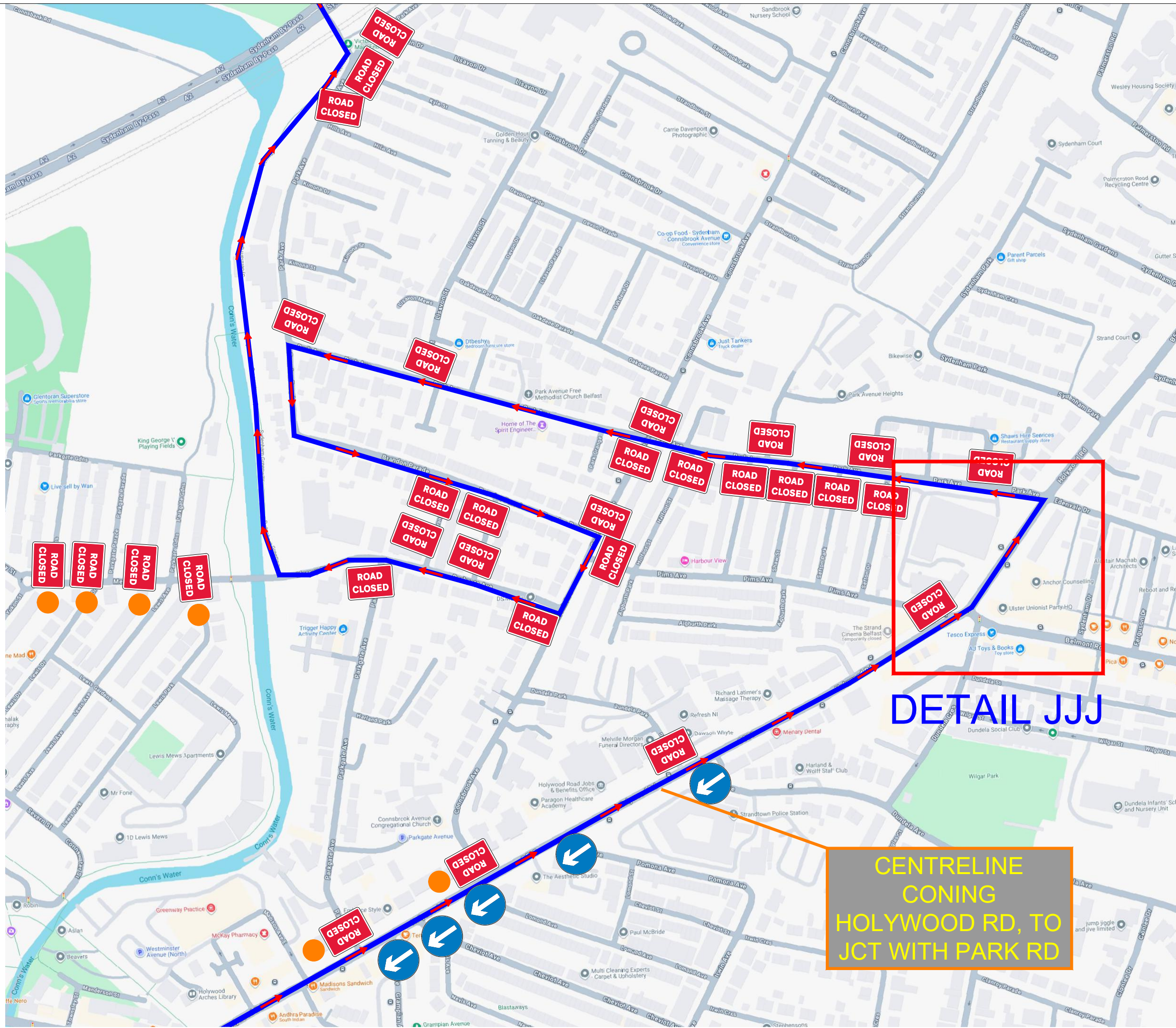

→ RUNNERS DIRECTION  
→ TRAFFIC DIRECTION

EVENT ORGANISER  
 TO PROVIDE  
 MARSHALS AT ALL  
 ROAD CLOSED  
 SIGNS TO ADVISE  
 PERMITTED  
 MOVEMENT

DETAIL JJJ

CENTRELINE  
 CONING  
 HOLLYWOOD RD,  
 TO  
 JCT WITH PARK RD

DRAWING STATUS	REVIEW	SCHEME	EVENT
PROJECT			
BELFAST HALF MARATHON			
TITLE			
NEWTOWNARDS RD / HOLLYWOOD RD LANE CLOSURE / ROAD CLOSURE TRAFFIC MANAGEMENT DETAILS			
DESIGN CHECKLIST			Y/N
1- ARE ADVANCED NOTICE SIGNS/VMS SHOWN?			N
2- ARE RELEVANT DISCLAIMERS SHOWN?			Y
3- ARE PSNI LOCATIONS SHOWN?			N
4- ARE MARSHAL LOCATIONS SHOWN AT ROAD CLOSED SIGNS?			Y
5- ARE MARSHAL LOCATIONS SHOWN AT CENTRE LINE CONING?			Y
KEY			
<span style="color: cyan;">●</span> PSNI <span style="color: orange;">●</span> Marshalls at Road Closed Signs (Marshalls to advise motorists of permitted movements - i.e. no vehicles allowed onto marathon route from a side street) <span style="color: magenta;">●</span> Marshalls at Centre Line Coning (Marshalls to advise motorists of permitted movements - i.e. vehicles from side streets only allowed to turn left)			
APPROVED BY			
EVENT ORGANISER			
EVENT TRAFFIC MANAGEMENT DOES NOT COMPLY WITH CH 8, PLEASE REFER TO CLAUSE 2.5 OF OUR TERMS OF BUSINESS FOR FURTHER INFORMATION			
SCALE	DATE	DESIGNED/DRAWN	SHT
N.T.S	25/06/2025	JCH	A3
DRAWING TITLE			REV.
BELFAST HALF MARATHON - 07			0

# DETAIL JJJ

- RUNNERS DIRECTION
- TRAFFIC DIRECTION

EVENT ORGANISER  
TO PROVIDE  
MARSHALS AT ALL  
ROAD CLOSED  
SIGNS TO ADVISE  
PERMITTED  
MOVEMENT

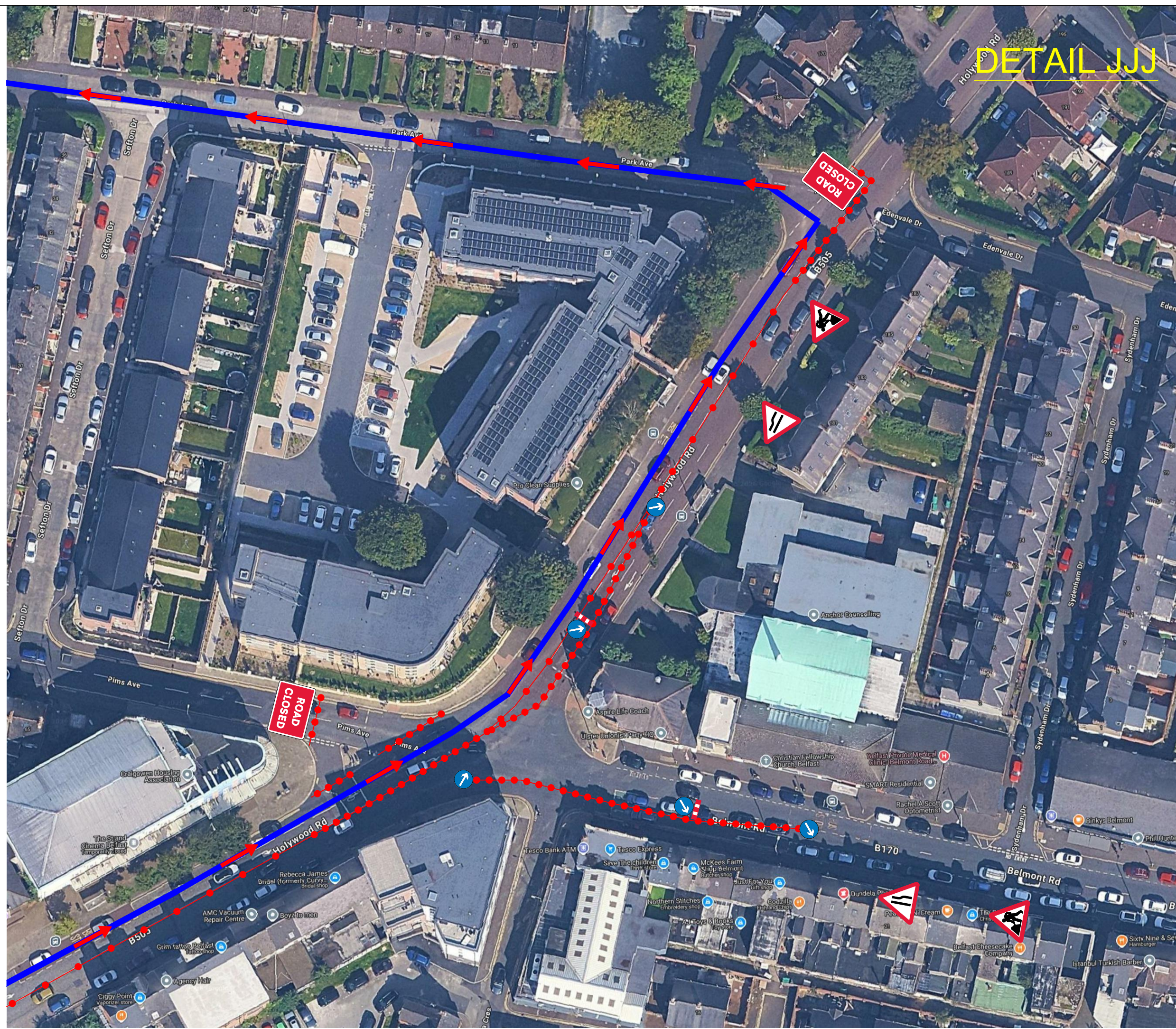

DRAWING STATUS	REVIEW	SCHEME	EVENT
GRAHAM			
PROJECT	BELFAST HALF MARATHON		
TITLE	HOLLYWOOD RD / PARK AVE LANE CLOSURE / ROAD CLOSURE TRAFFIC MANAGEMENT DETAILS		
DESIGN CHECKLIST			Y/N
1- ARE ADVANCED NOTICE SIGNS/VMS SHOWN?			N
2- ARE RELEVANT DISCLAIMERS SHOWN?			Y
3- ARE PSNI LOCATIONS SHOWN?			N
4- ARE MARSHAL LOCATIONS SHOWN AT ROAD CLOSED SIGNS?			Y
5- ARE MARSHAL LOCATIONS SHOWN AT CENTRE LINE CONING?			Y
KEY			
●	PSNI		
●	Marshals at Road Closed Signs (Marshals to advise motorists of permitted movements - i.e no vehicles allowed onto marathon route from a side street)		
●	Marshals at Centre Line Coning (Marshals to advise motorists of permitted movements - i.e vehicles from side streets only allowed to turn left)		
APPROVED BY	EVENT ORGANISER		
EVENT TRAFFIC MANAGEMENT DOES NOT COMPLY WITH CH 8, PLEASE REFER TO CLAUSE 2.5 OF OUR TERMS OF BUSINESS FOR FURTHER INFORMATION			
SCALE	DATE	DESIGNED/DRAWN	SHT
N.T.S	25/06/2025	JCH	A3
DRAWING TITLE	BELFAST HALF MARATHON - 08		0

# DETAIL H



EVENT ORGANISER TO PROVIDE MARSHALS AT ALL ROAD CLOSED SIGNS TO ADVISE PERMITTED MOVEMENT

# DETAIL I

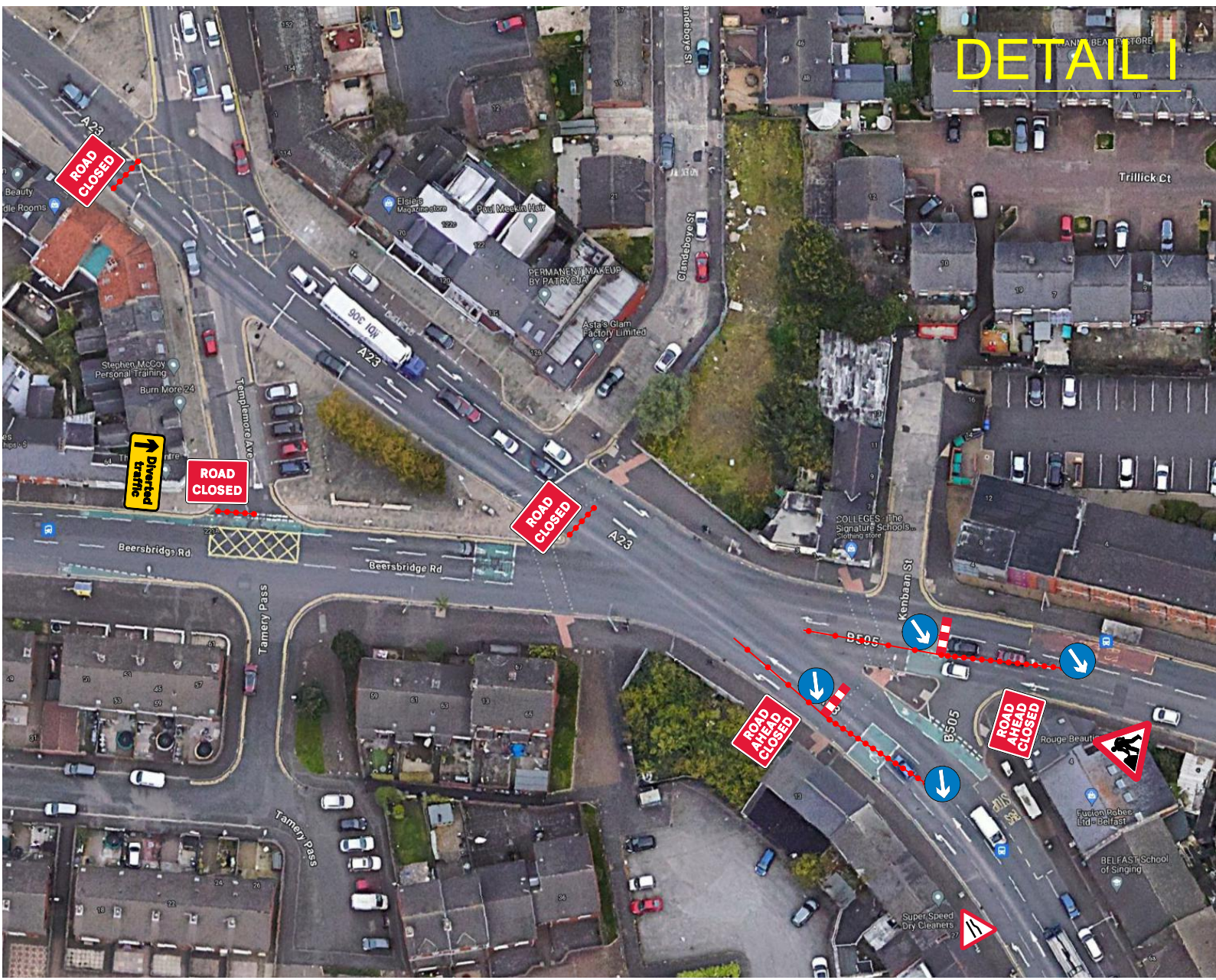

# DETAIL JJ



→ RUNNERS DIRECTION  
→ TRAFFIC DIRECTION

DRAWING STATUS: REVIEW | SCHEME: EVENT



PROJECT: BELFAST HALF MARATHON  
TITLE: NEWTOWNARDS RD / BEERSBRIDGE ROAD LANE CLOSURE / ROAD CLOSURE TRAFFIC MANAGEMENT DETAILS

DESIGN CHECKLIST	Y/N
1- ARE ADVANCED NOTICE SIGNS/VMS SHOWN?	N
2- ARE RELEVANT DISCLAIMERS SHOWN?	Y
3- ARE PSNI LOCATIONS SHOWN?	N
4- ARE MARSHALL LOCATIONS SHOWN AT ROAD CLOSED SIGNS?	Y
5- ARE MARSHAL LOCATIONS SHOWN AT CENTRE LINE CONING?	Y

- KEY
- PSNI
  - Marshalls at Road Closed Signs (Marshalls to advise motorists of permitted movements - i.e. no vehicles allowed onto marathon route from a side street)
  - Marshalls at Centre Line Coning (Marshalls to advise motorists of permitted movements - i.e. vehicles from side streets only allowed to turn left)

APPROVED BY: EVENT ORGANISER  
EVENT TRAFFIC MANAGEMENT DOES NOT COMPLY WITH CH 8, PLEASE REFER TO CLAUSE 2.5 OF OUR TERMS OF BUSINESS FOR FURTHER INFORMATION

SCALE	DATE	DESIGN/DRAWN	SHT
N.T.S	25/06/2025	JCH	A3

DRAWING TITLE: BELFAST HALF MARATHON - 09 | REV: 0

**EVENT ORGANISER  
TO PROVIDE  
MARSHALS AT ALL  
ROAD CLOSED  
SIGNS TO ADVISE  
PERMITTED  
MOVEMENT**

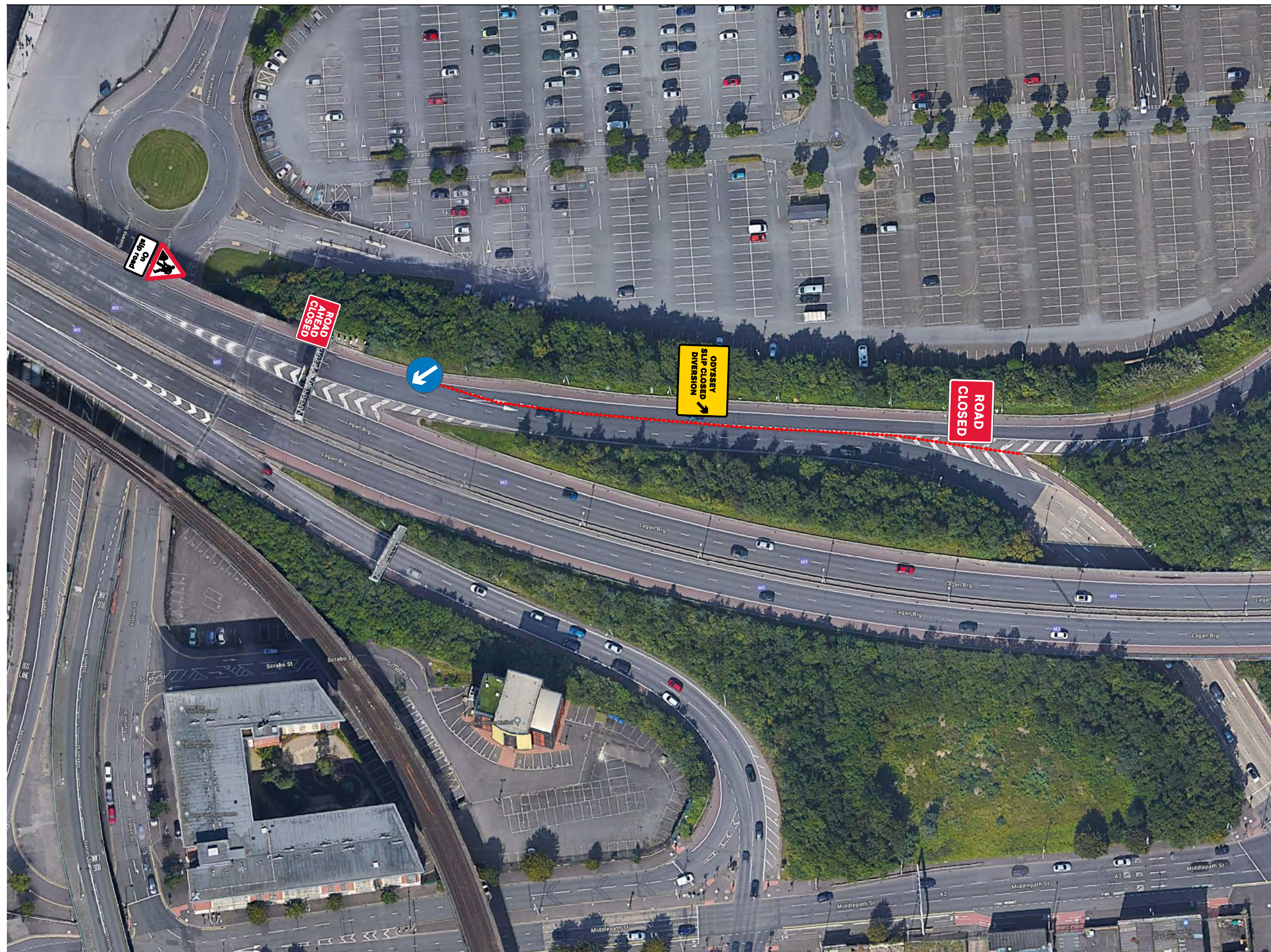

→ RUNNERS DIRECTION  
→ TRAFFIC DIRECTION

DRAWING STATUS: REVIEW | SCHEME: EVENT



PROJECT: BELFAST HALF MARATHON

TITLE: NEWTOWNARDS RD / BEERSBRIDGE ROAD  
LANE CLOSURE / ROAD CLOSURE  
TRAFFIC MANAGEMENT DETAILS

DESIGN CHECKLIST	Y/N
1- ARE ADVANCED NOTICE SIGNS/VMS SHOWN?	N
2- ARE RELEVANT DISCLAIMERS SHOWN?	Y
3- ARE PSNI LOCATIONS SHOWN?	N
4- ARE MARSHALL LOCATIONS SHOWN AT ROAD CLOSED SIGNS?	Y
5- ARE MARSHAL LOCATIONS SHOWN AT CENTRE LINE CONING?	Y

KEY

- PSNI
- Marshalls at Road Closed Signs  
(Marshalls to advise motorists of permitted movements - i.e. no vehicles allowed onto marathon route from a side street)
- Marshalls at Centre Line Coning  
(Marshalls to advise motorists of permitted movements - i.e. vehicles from side streets only allowed to turn left)

APPROVED BY: **EVENT ORGANISER**  
EVENT TRAFFIC MANAGEMENT DOES NOT COMPLY WITH CH 8, PLEASE REFER TO CLAUSE 2.5 OF OUR TERMS OF BUSINESS FOR FURTHER INFORMATION

SCALE	DATE	DESIGN/DRAWN	SHT
N.T.S	25/06/2025	JCH	A3

DRAWING TITLE	REV.
BELFAST HALF MARATHON - 10	0

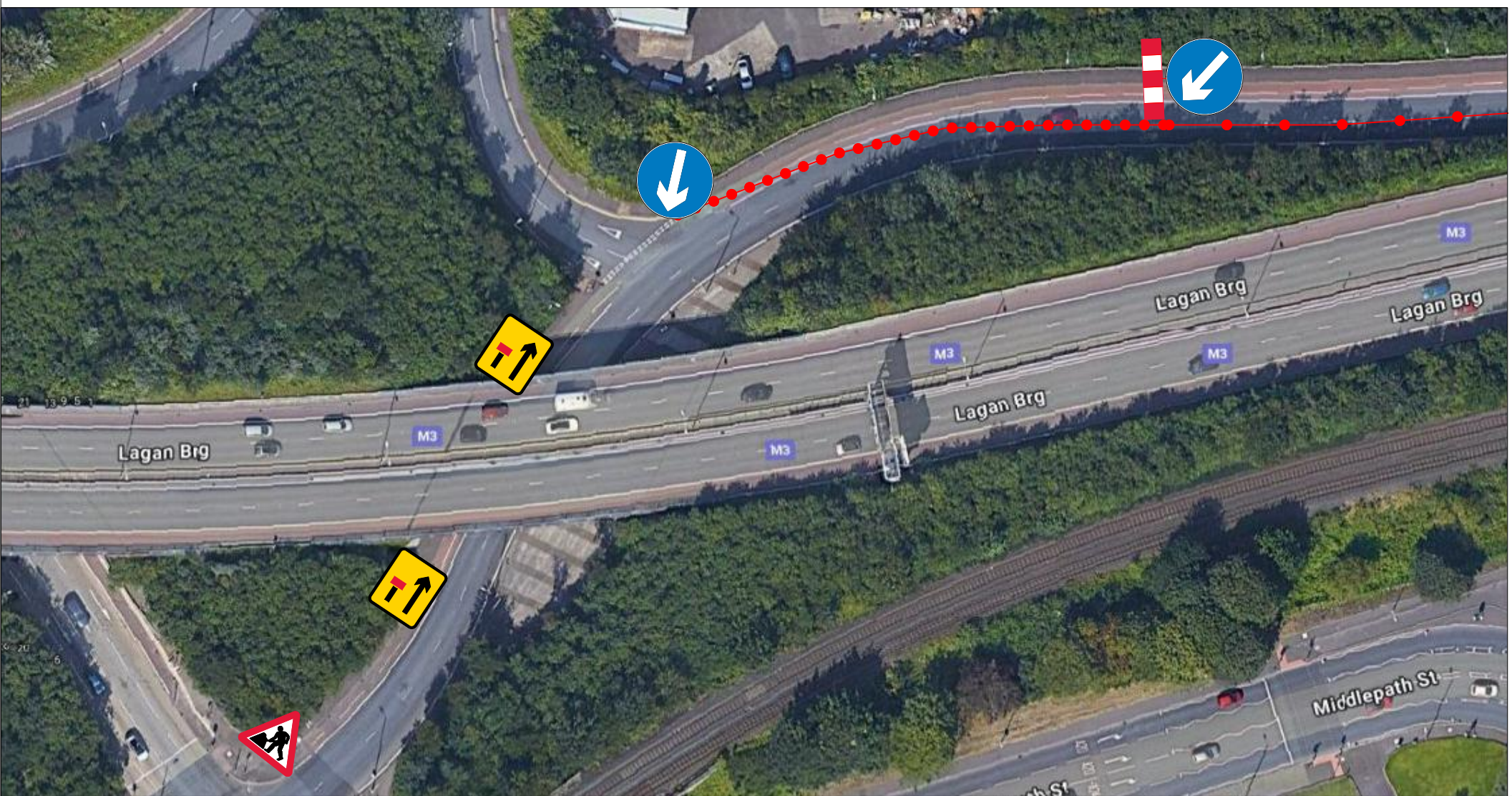

EVENT ORGANISER TO PROVIDE MARSHALS AT ALL ROAD CLOSED SIGNS TO ADVISE PERMITTED MOVEMENT

DRAWING STATUS **REVIEW** SCHEME **EVENT**



PROJECT **BELFAST HALF MARATHON**

TITLE **SYDENHAM BYPASS  
LANE CLOSURE / ROAD CLOSURE  
TRAFFIC MANAGEMENT DETAILS**

DESIGN CHECKLIST	Y/N
1- ARE ADVANCED NOTICE SIGNS/VMS SHOWN?	N
2- ARE RELEVANT DISCLAIMERS SHOWN?	Y
3- ARE PSNI LOCATIONS SHOWN?	N
4- ARE MARSHAL LOCATIONS SHOWN AT ROAD CLOSED SIGNS?	Y
5- ARE MARSHAL LOCATIONS SHOWN AT CENTRE LINE CONING?	Y

- KEY
- PSNI
  - Marshalls at Road Closed Signs (Marshalls to advise motorists of permitted movements - i.e no vehicles allowed onto marathon route from a side street)
  - Marshalls at Centre Line Coning (Marshalls to advise motorists of permitted movements - i.e vehicles from side streets only allowed to turn left)

APPROVED BY **EVENT ORGANISER**  
EVENT TRAFFIC MANAGEMENT DOES NOT COMPLY WITH CH 8, PLEASE REFER TO CLAUSE 2.5 OF OUR TERMS OF BUSINESS FOR FURTHER INFORMATION

SCALE	DATE	DESIGN/DRAWN	SHT
N.T.S	25/06/2025	JCH	A3

DRAWING TITLE	REV
BELFAST HALF MARATHON - 11	0

**EVENT ORGANISER  
TO PROVIDE  
MARSHALS AT ALL  
ROAD CLOSED  
SIGNS TO ADVISE  
PERMITTED  
MOVEMENT**



DRAWING STATUS	<b>REVIEW</b>	SCHEME	<b>EVENT</b>
<b>GRAHAM</b>			
PROJECT	<b>BELFAST HALF MARATHON</b>		
TITLE	<b>SYDENHAM BYPASS LANE CLOSURE / ROAD CLOSURE TRAFFIC MANAGEMENT DETAILS</b>		
DESIGN CHECKLIST			Y/N
1- ARE ADVANCED NOTICE SIGNS/VMS SHOWN?			N
2- ARE RELEVANT DISCLAIMERS SHOWN?			Y
3- ARE PSNI LOCATIONS SHOWN?			N
4- ARE MARSHALL LOCATIONS SHOWN AT ROAD CLOSED SIGNS?			Y
5- ARE MARSHALL LOCATIONS SHOWN AT CENTRE LINE CONING?			Y
KEY	<ul style="list-style-type: none"> <li><span style="color: cyan;">●</span> PSNI</li> <li><span style="color: orange;">●</span> Marshalls at Road Closed Signs (Marshalls to advise motorists of permitted movements - i.e no vehicles allowed onto marathon route from a side street)</li> <li><span style="color: magenta;">●</span> Marshalls at Centre Line Coning (Marshalls to advise motorists of permitted movements - i.e vehicles from side streets only allowed to turn left)</li> </ul>		
APPROVED BY	<b>EVENT ORGANISER</b>		
<i>EVENT TRAFFIC MANAGEMENT DOES NOT COMPLY WITH CH 8, PLEASE REFER TO CLAUSE 2.5 OF OUR TERMS OF BUSINESS FOR FURTHER INFORMATION</i>			
SCALE	DATE	DESIGNED/DRAWN	SHT
N.T.S	25/06/2025	JCH	A3
DRAWING TITLE			REV
<b>BELFAST HALF MARATHON - 12</b>			<b>0</b>

# DETAIL C

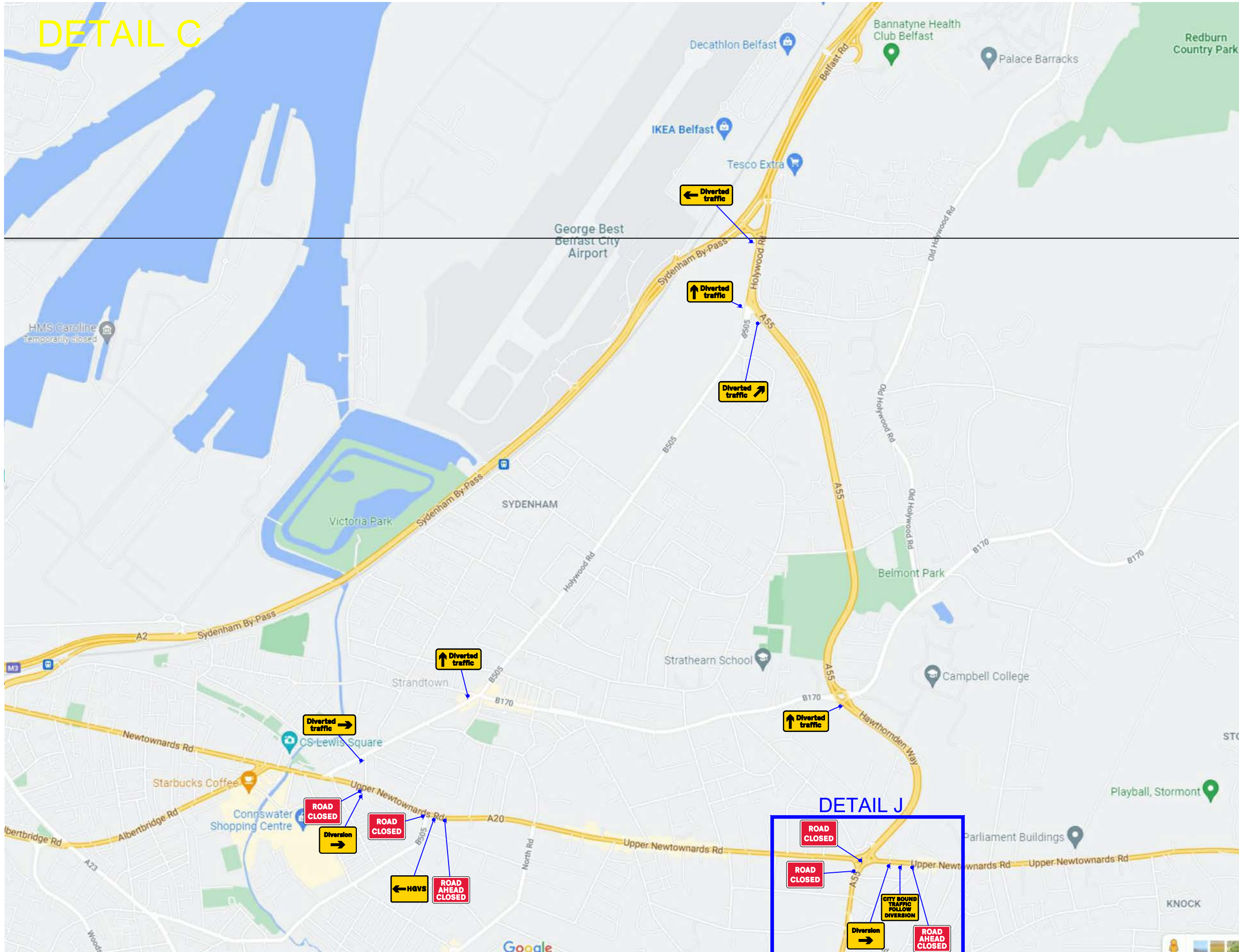

Traffic to be diverted at Upper Newtownards road on to Hawthornden Way, Hollywood road to Sydenham bypass

Traffic that misses this diversion will then be turned at Grampian Avenue, Hollywood road, Sydenham bypass

HGV traffic that misses diversion on to Hawthornden Way to be diverted down Beersbridge road

- RUNNERS DIRECTION
- TRAFFIC DIRECTION

EVENT ORGANISER  
TO PROVIDE  
MARSHALS AT ALL  
ROAD CLOSED  
SIGNS TO ADVISE  
PERMITTED  
MOVEMENT

<small>DRAWING STATUS</small> REVIEW	<small>SCHEME</small> EVENT
<b>PROJECT</b> BELFAST HALF MARATHON	
<small>TITLE</small> UPPER NEWTOWNARDS RD DIVERSIONS TRAFFIC MANAGEMENT DETAILS	
<small>DESIGN CHECKLIST</small>	Y/N
1- ARE ADVANCED NOTICE SIGNS/VMS SHOWN?	N
2- ARE RELEVANT DISCLAIMERS SHOWN?	Y
3- ARE PSNI LOCATIONS SHOWN?	N
4- ARE MARSHALL LOCATIONS SHOWN AT ROAD CLOSED SIGNS?	Y
5- ARE MARSHALL LOCATIONS SHOWN AT CENTRE LINE CONING?	Y
<small>KEY</small>	
<span style="color: cyan;">●</span> PSNI	
<span style="color: orange;">●</span> Marshalls at Road Closed Signs (Marshalls to advise motorists of permitted movements - i.e no vehicles allowed onto marathon route from a side street)	
<span style="color: magenta;">●</span> Marshalls at Centre Line Coning (Marshalls to advise motorists of permitted movements - i.e vehicles from side streets only allowed to turn left)	
<small>APPROVED BY</small> EVENT ORGANISER	
<small>EVENT TRAFFIC MANAGEMENT DOES NOT COMPLY WITH CH 8, PLEASE REFER TO CLAUSE 2.5 OF OUR TERMS OF BUSINESS FOR FURTHER INFORMATION</small>	
<small>SCALE</small> N.T.S	<small>DATE</small> 25/06/2025
<small>DESIGNDRAWN</small> JCH	<small>SHT</small> A3
<small>DRAWING TITLE</small> BELFAST HALF MARATHON - 13	
	<small>REV</small> 0

# DETAIL J



- RUNNERS DIRECTION
- TRAFFIC DIRECTION

EVENT ORGANISER  
TO PROVIDE  
MARSHALS AT ALL  
ROAD CLOSED  
SIGNS TO ADVISE  
PERMITTED  
MOVEMENT

DRAWING STATUS: **REVIEW**      SCHEME: **EVENT**



PROJECT: **BELFAST HALF MARATHON**

TITLE: **UPPER NEWTOWNARDS RD  
DIVERSION  
TRAFFIC MANAGEMENT DETAILS**

DESIGN CHECKLIST	Y/N
1- ARE ADVANCED NOTICE SIGNS/VMS SHOWN?	N
2- ARE RELEVANT DISCLAIMERS SHOWN?	Y
3- ARE PSNI LOCATIONS SHOWN?	N
4- ARE MARSHAL LOCATIONS SHOWN AT ROAD CLOSED SIGNS?	Y
5- ARE MARSHAL LOCATIONS SHOWN AT CENTRE LINE CONING?	Y

- KEY**
- PSNI
  - Marshalls at Road Closed Signs  
(Marshalls to advise motorists of permitted movements - i.e no vehicles allowed onto marathon route from a side street)
  - Marshalls at Centre Line Coning  
(Marshalls to advise motorists of permitted movements - i.e vehicles from side streets only allowed to turn left)

APPROVED BY: **EVENT ORGANISER**  
*EVENT TRAFFIC MANAGEMENT DOES NOT COMPLY WITH CH 8, PLEASE REFER TO CLAUSE 2.5 OF OUR TERMS OF BUSINESS FOR FURTHER INFORMATION*

SCALE	DATE	DESIGN/DRAWN	SHT
N.T.S	25/06/2025	JCH	A3

DRAWING TITLE	REV.
BELFAST HALF MARATHON - 14	0

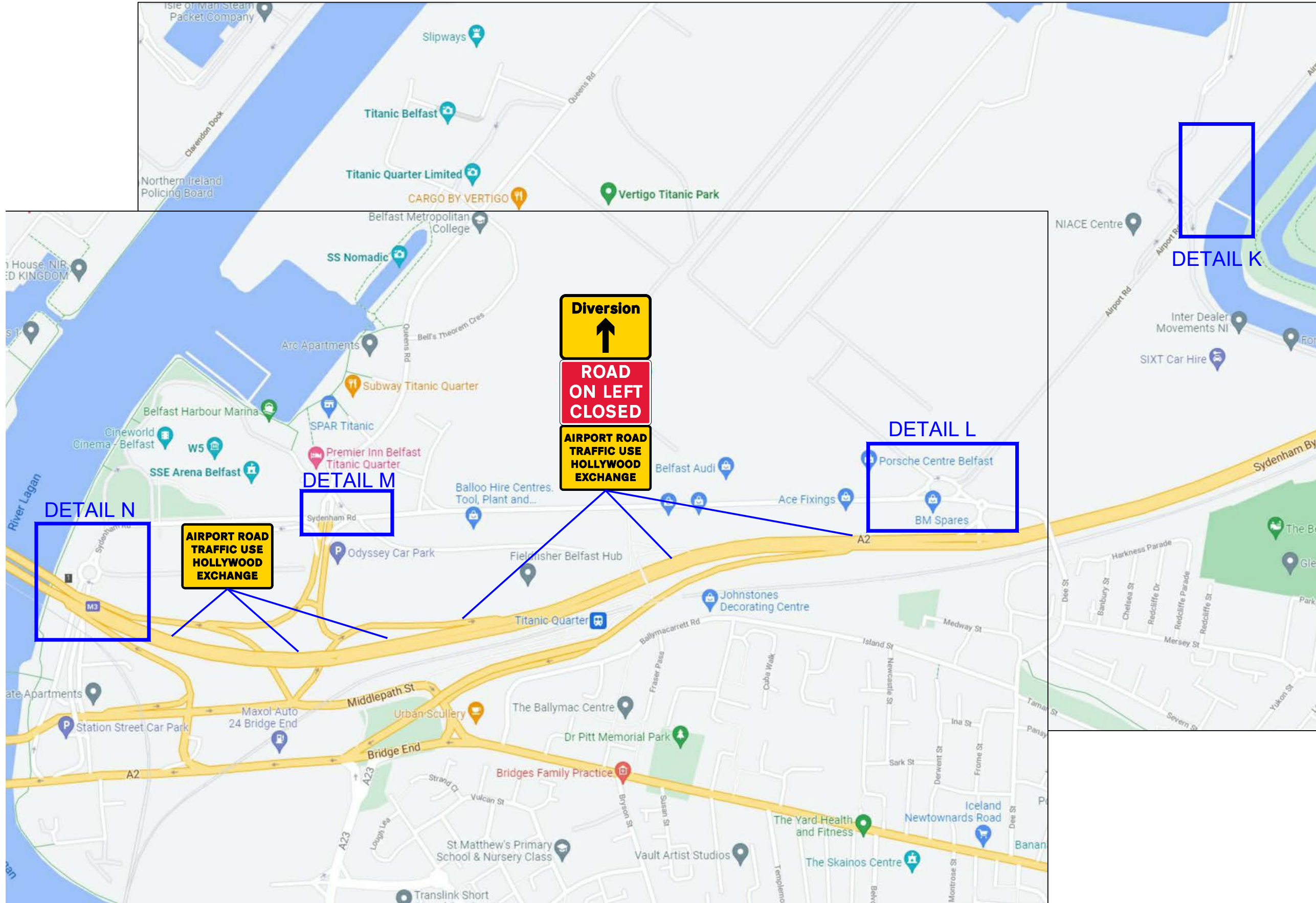

RUNNERS DIRECTION  
 TRAFFIC DIRECTION

EVENT ORGANISER  
 TO PROVIDE  
 MARSHALS AT ALL  
 ROAD CLOSED  
 SIGNS TO ADVISE  
 PERMITTED  
 MOVEMENT

DRAWING STATUS: **REVIEW**      SCHEME: **EVENT**



PROJECT: **BELFAST HALF MARATHON**

TITLE: **AIRPORT ROAD OVERVIEW MAP TRAFFIC MANAGEMENT DETAILS**

DESIGN CHECKLIST	Y/N
1- ARE ADVANCED NOTICE SIGNS/VMS SHOWN?	N
2- ARE RELEVANT DISCLAIMERS SHOWN?	Y
3- ARE PSNI LOCATIONS SHOWN?	N
4- ARE MARSHAL LOCATIONS SHOWN AT ROAD CLOSED SIGNS?	Y
5- ARE MARSHAL LOCATIONS SHOWN AT CENTRE LINE CONING?	Y

- KEY**
- PSNI
  - Marshalls at Road Closed Signs  
(Marshalls to advise motorists of permitted movements - i.e no vehicles allowed onto marathon route from a side street)
  - Marshalls at Centre Line Coning  
(Marshalls to advise motorists of permitted movements - i.e vehicles from side streets only allowed to turn left)

APPROVED BY: **EVENT ORGANISER**  
*EVENT TRAFFIC MANAGEMENT DOES NOT COMPLY WITH CH 8, PLEASE REFER TO CLAUSE 2.5 OF OUR TERMS OF BUSINESS FOR FURTHER INFORMATION*

SCALE	DATE	DESIGNED/DRAWN	SHT
N.T.S	25/06/2025	JCH	A3

DRAWING TITLE: **BELFAST HALF MARATHON - 15**      REV: **0**

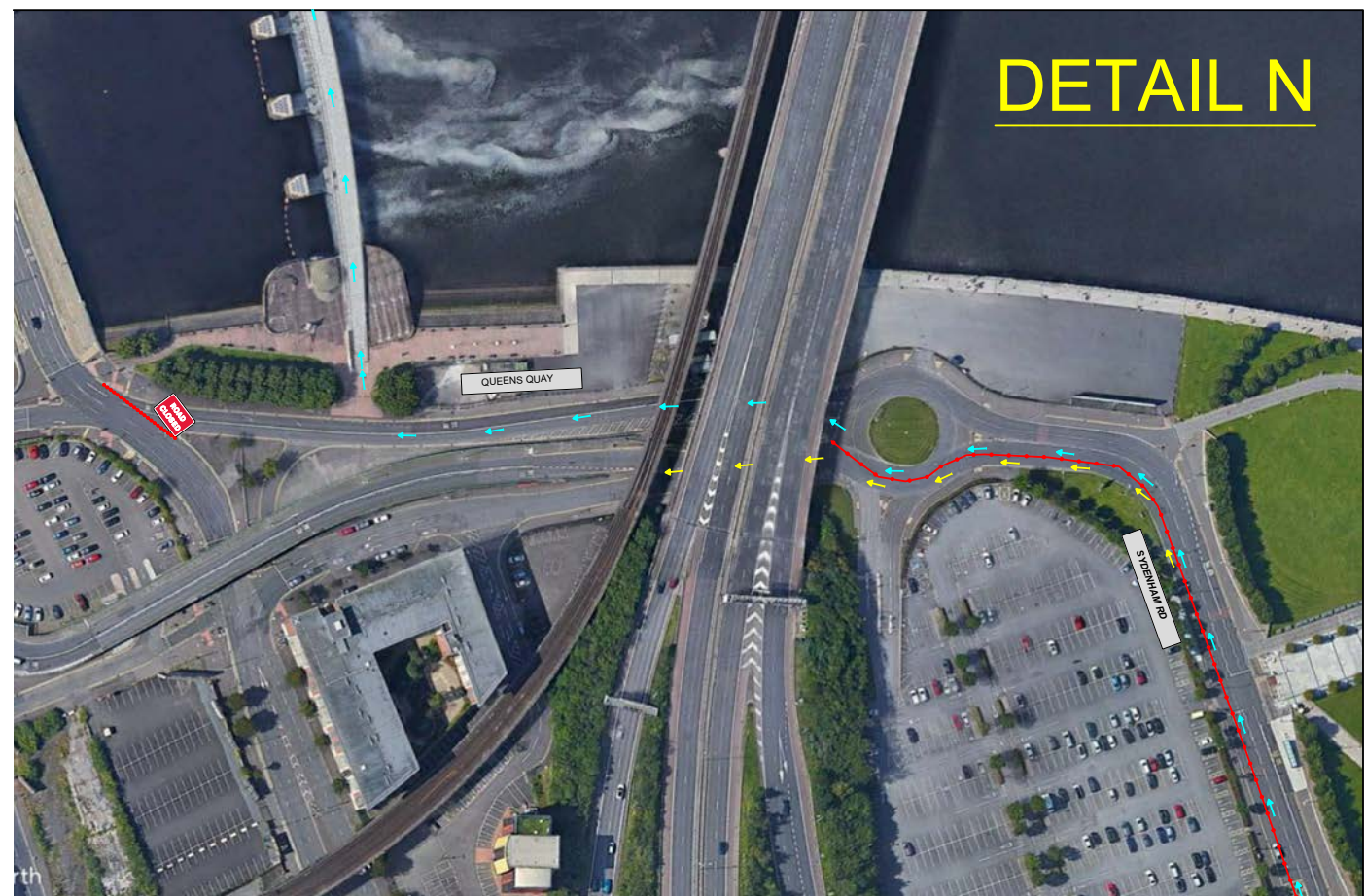
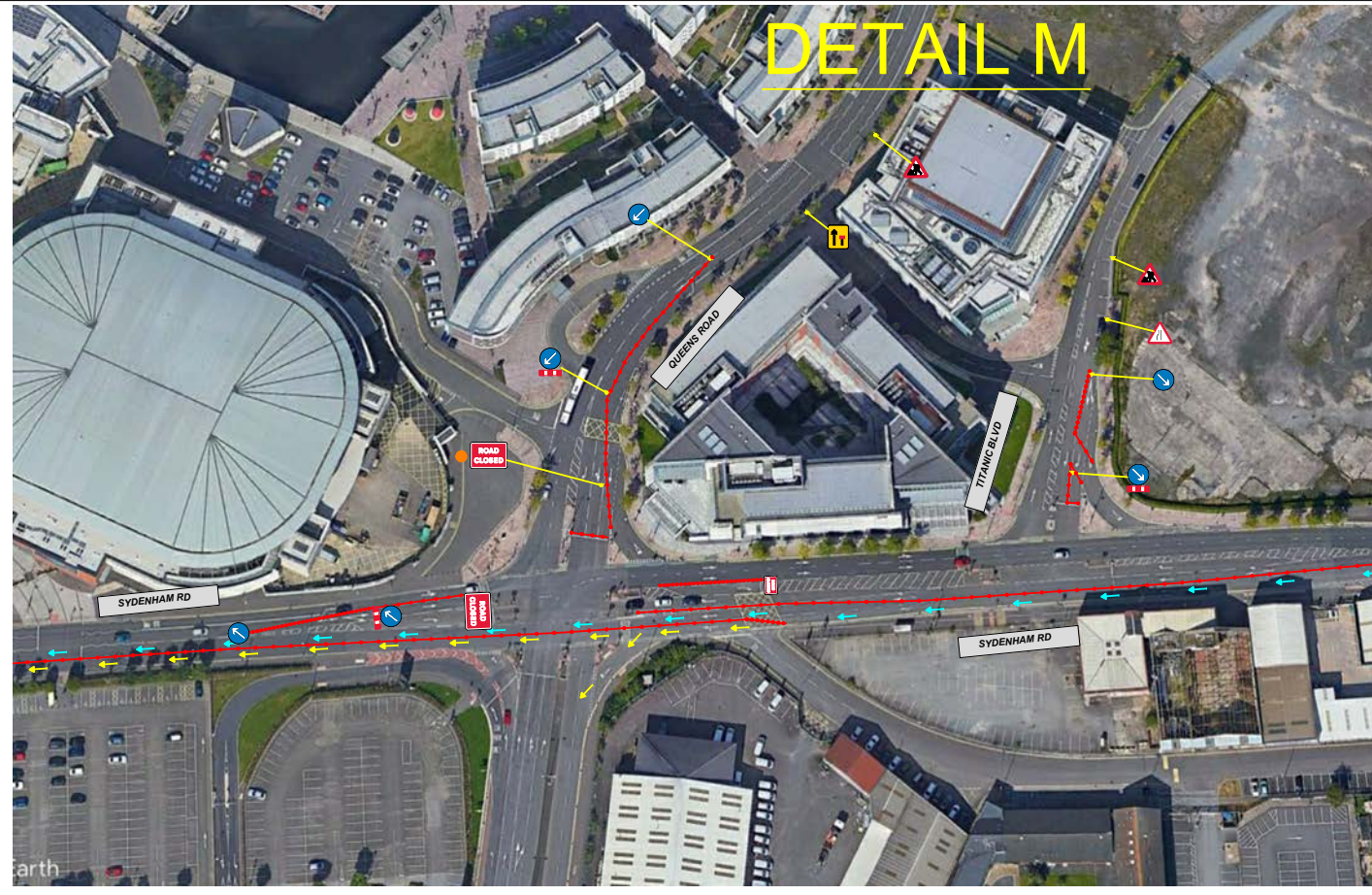
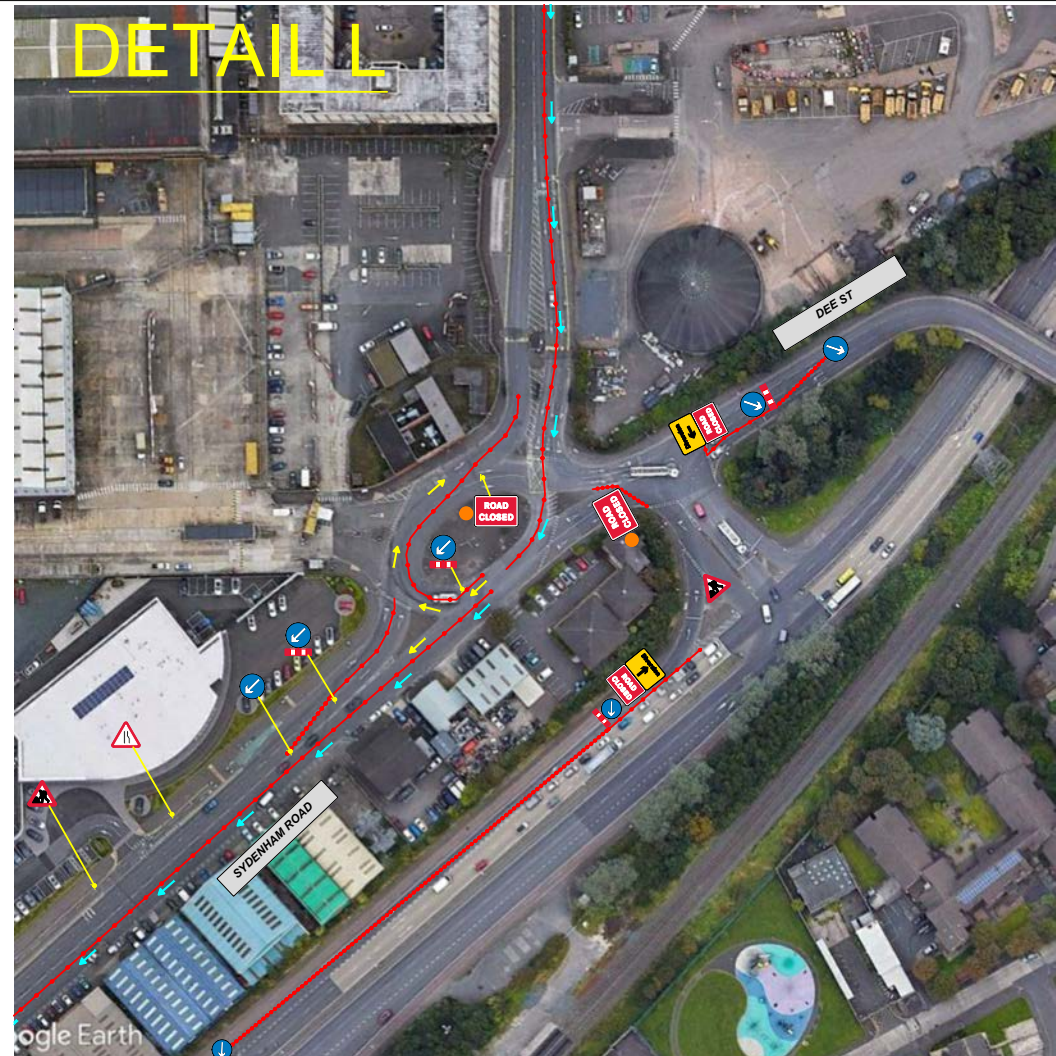
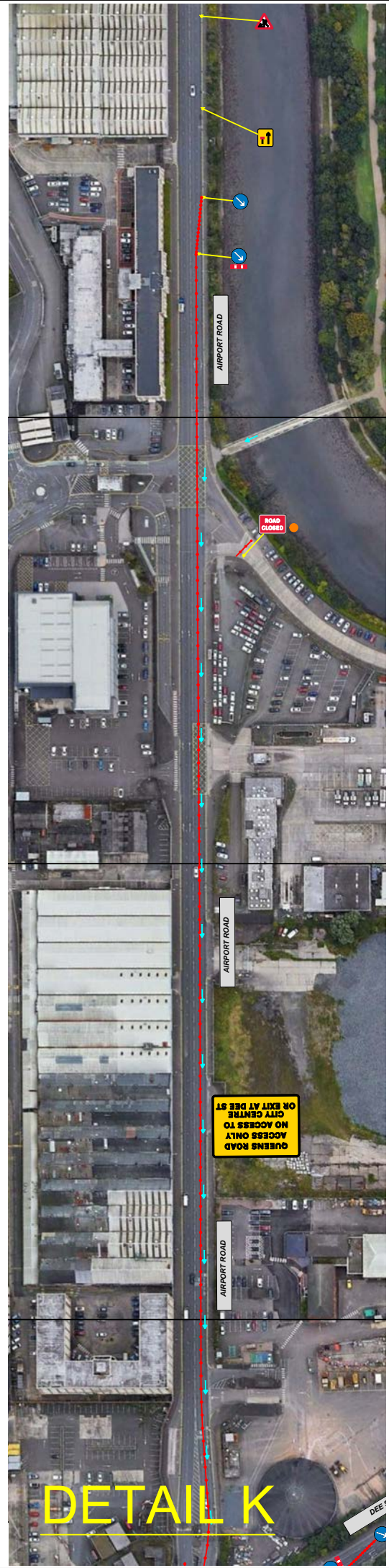

→ RUNNERS DIRECTION  
→ TRAFFIC DIRECTION

EVENT ORGANISER  
 TO PROVIDE  
 MARSHALS AT ALL  
 ROAD CLOSED  
 SIGNS TO ADVISE  
 PERMITTED  
 MOVEMENT

DRAWING STATUS	REVIEW	SCHEME	EVENT
			
PROJECT	BELFAST HALF MARATHON		
TITLE	AIRPORT RD / SYDENHAM ROAD LANE CLOSURE / ROAD CLOSURE TRAFFIC MANAGEMENT DETAILS		
DESIGN CHECKLIST			Y/N
1- ARE ADVANCED NOTICE SIGNS/VMS SHOWN?			N
2- ARE RELEVANT DISCLAIMERS SHOWN?			Y
3- ARE PSNI LOCATIONS SHOWN?			N
4- ARE MARSHAL LOCATIONS SHOWN AT ROAD CLOSED SIGNS?			Y
5- ARE MARSHAL LOCATIONS SHOWN AT CENTRE LINE CONING?			Y
KEY	● PSNI ● Marshalls at Road Closed Signs (Marshalls to advise motorists of permitted movements - i.e no vehicles allowed onto marathon route from a side street) ● Marshalls at Centre Line Coning (Marshalls to advise motorists of permitted movements - i.e vehicles from side streets only allowed to turn left)		
APPROVED BY	EVENT ORGANISER		
EVENT TRAFFIC MANAGEMENT DOES NOT COMPLY WITH CH 8, PLEASE REFER TO CLAUSE 2.5 OF OUR TERMS OF BUSINESS FOR FURTHER INFORMATION			
SCALE	DATE	DESIGN/DRAWN	SHT
N.T.S	25/06/2025	JCH	A3
DRAWING TITLE			REV
BELFAST HALF MARATHON - 16			0

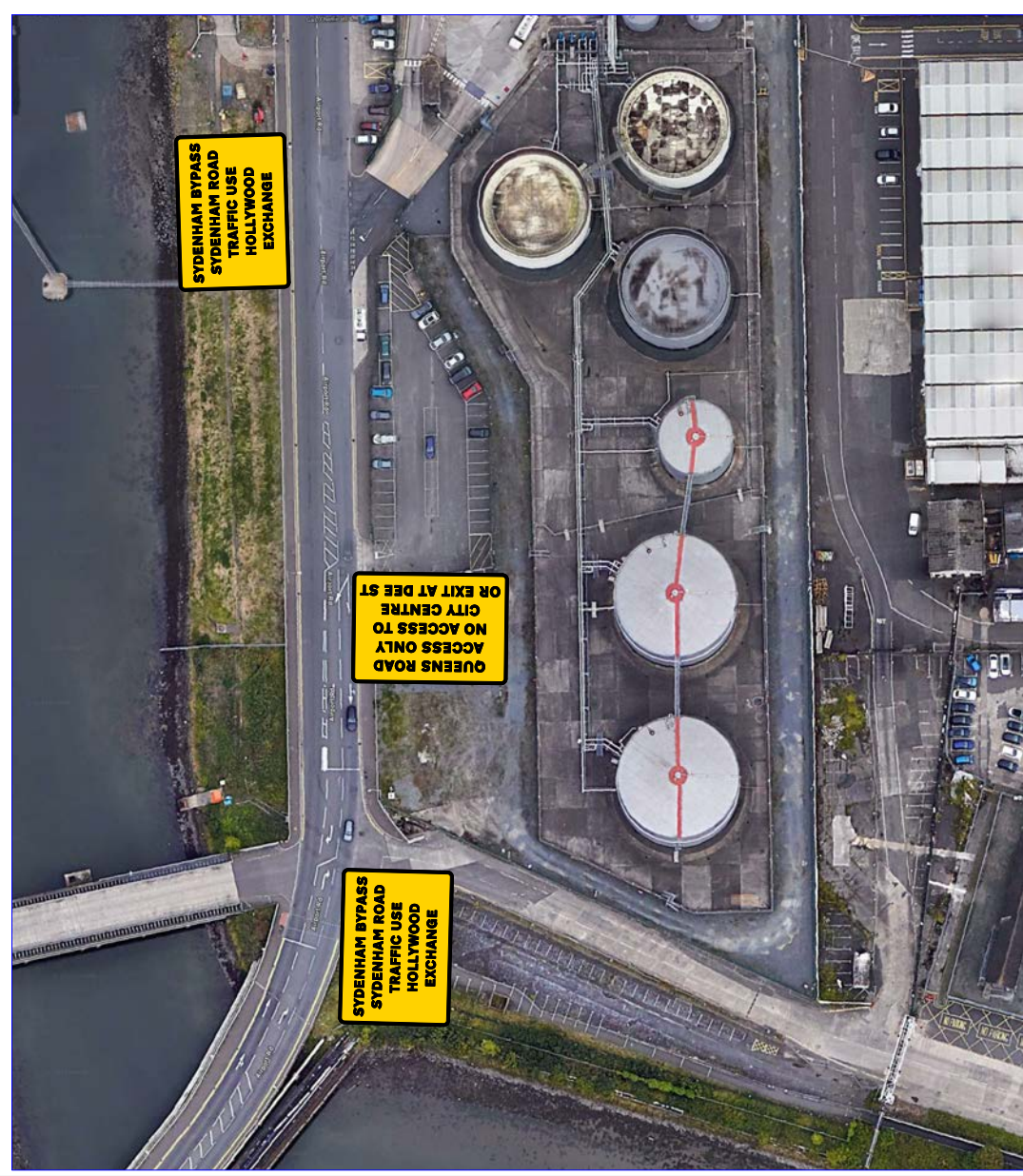
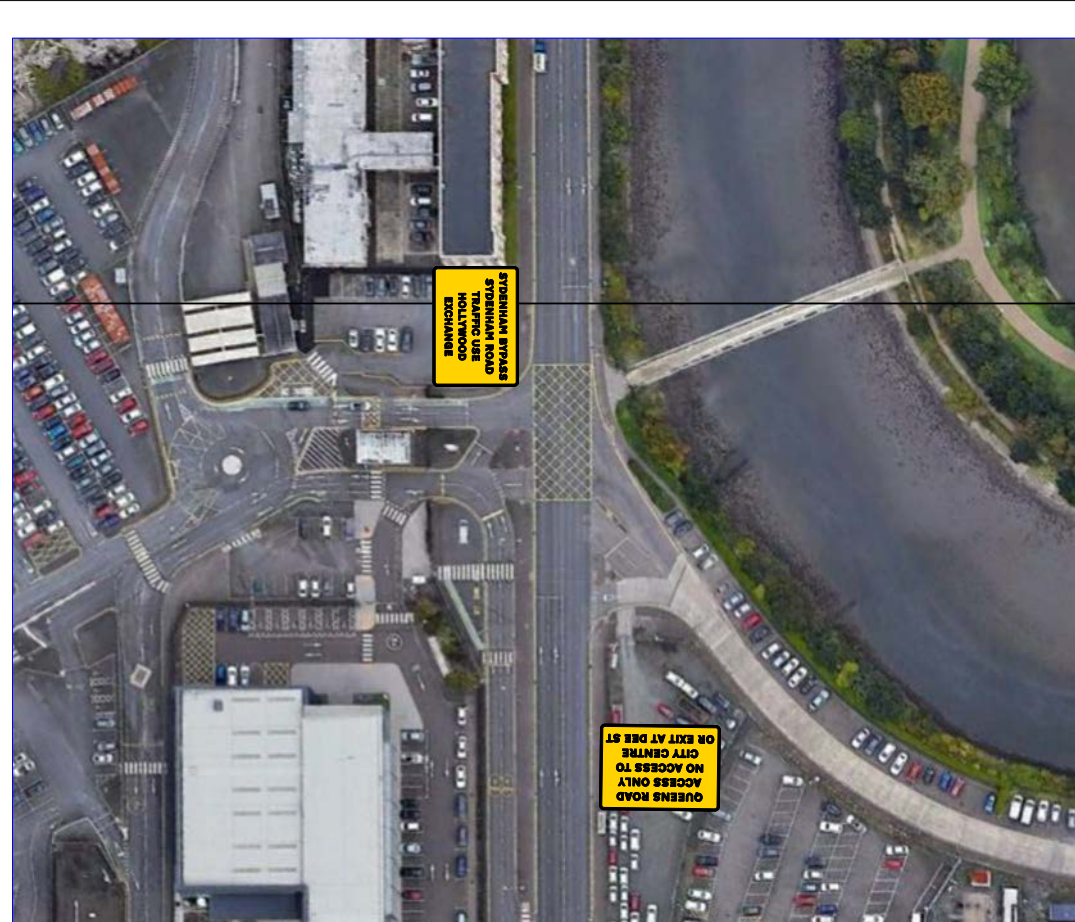

**SYDENHAM BYPASS  
SYDENHAM ROAD  
TRAFFIC USE  
HOLLYWOOD  
EXCHANGE**

**QUEENS ROAD  
ACCESS ONLY  
NO ACCESS TO  
CITY CENTRE  
OR EXIT AT DEE ST**

➡ RUNNERS DIRECTION  
➡ TRAFFIC DIRECTION

**EVENT ORGANISER  
TO PROVIDE  
MARSHALS AT ALL  
ROAD CLOSED  
SIGNS TO ADVISE  
PERMITTED  
MOVEMENT**

DRAWING STATUS: REVIEW SCHEME: EVENT



PROJECT: BELFAST HALF MARATHON

TITLE: AIRPORT RD / SYDENHAM ROAD  
LANE CLOSURE / ROAD CLOSURE  
TRAFFIC MANAGEMENT DETAILS

DESIGN CHECKLIST	Y/N
1- ARE ADVANCED NOTICE SIGNS/VMS SHOWN?	N
2- ARE RELEVANT DISCLAIMERS SHOWN?	Y
3- ARE PSNI LOCATIONS SHOWN?	N
4- ARE MARSHAL LOCATIONS SHOWN AT ROAD CLOSED SIGNS?	Y
5- ARE MARSHAL LOCATIONS SHOWN AT CENTRE LINE CONING?	Y

- KEY
- PSNI
  - Marshalls at Road Closed Signs (Marshalls to advise motorists of permitted movements - i.e no vehicles allowed onto marathon route from a side street)
  - Marshalls at Centre Line Coning (Marshalls to advise motorists of permitted movements - i.e vehicles from side streets only allowed to turn left)

APPROVED BY: **EVENT ORGANISER**  
EVENT TRAFFIC MANAGEMENT DOES NOT COMPLY WITH CH 8, PLEASE REFER TO CLAUSE 2.5 OF OUR TERMS OF BUSINESS FOR FURTHER INFORMATION

SCALE	DATE	DESIGNDRAWN	SHT
N.T.S	25/06/2025	JCH	A3

DRAWING TITLE	REV
BELFAST HALF MARATHON - 17	0

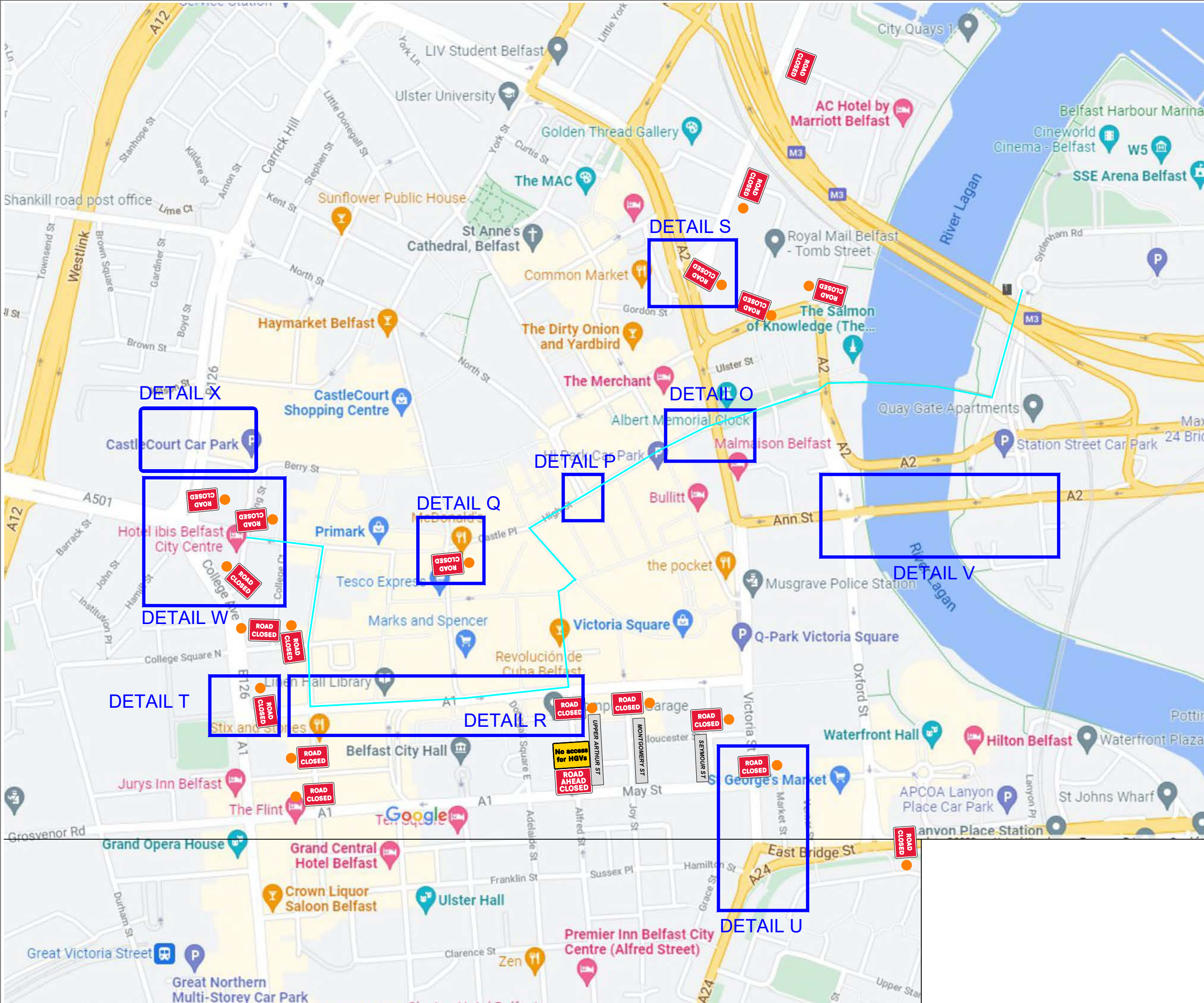

➔ RUNNERS DIRECTION  
➔ TRAFFIC DIRECTION

EVENT ORGANISER  
 TO PROVIDE  
 MARSHALS AT ALL  
 ROAD CLOSED  
 SIGNS TO ADVISE  
 PERMITTED  
 MOVEMENT

DRAWING STATUS: **REVIEW**      SCHEME: **EVENT**



PROJECT: **BELFAST HALF MARATHON**

TITLE: **CITY CENTRE OVERVIEW**  
**TRAFFIC MANAGEMENT DETAILS**

DESIGN CHECKLIST	Y/N
1- ARE ADVANCED NOTICE SIGNS/VMS SHOWN?	N
2- ARE RELEVANT DISCLAIMERS SHOWN?	Y
3- ARE PSNI LOCATIONS SHOWN?	N
4- ARE MARSHAL LOCATIONS SHOWN AT ROAD CLOSED SIGNS?	Y
5- ARE MARSHAL LOCATIONS SHOWN AT CENTRE LINE CONING?	Y

- KEY
- PSNI
  - Marshalls at Road Closed Signs (Marshalls to advise motorists of permitted movements - i.e. no vehicles allowed onto marathon route from a side street)
  - Marshalls at Centre Line Coning (Marshalls to advise motorists of permitted movements - i.e. vehicles from side streets only allowed to turn left)

APPROVED BY: **EVENT ORGANISER**  
*EVENT TRAFFIC MANAGEMENT DOES NOT COMPLY WITH CH 8, PLEASE REFER TO CLAUSE 2.5 OF OUR TERMS OF BUSINESS FOR FURTHER INFORMATION*

SCALE	DATE	DESIGNED/DRAWN	SHT
N.T.S	25/06/2025	JCH	A3

DRAWING TITLE: **BELFAST HALF MARATHON - 18**      REV: **0**



DETAIL O



DETAIL Q

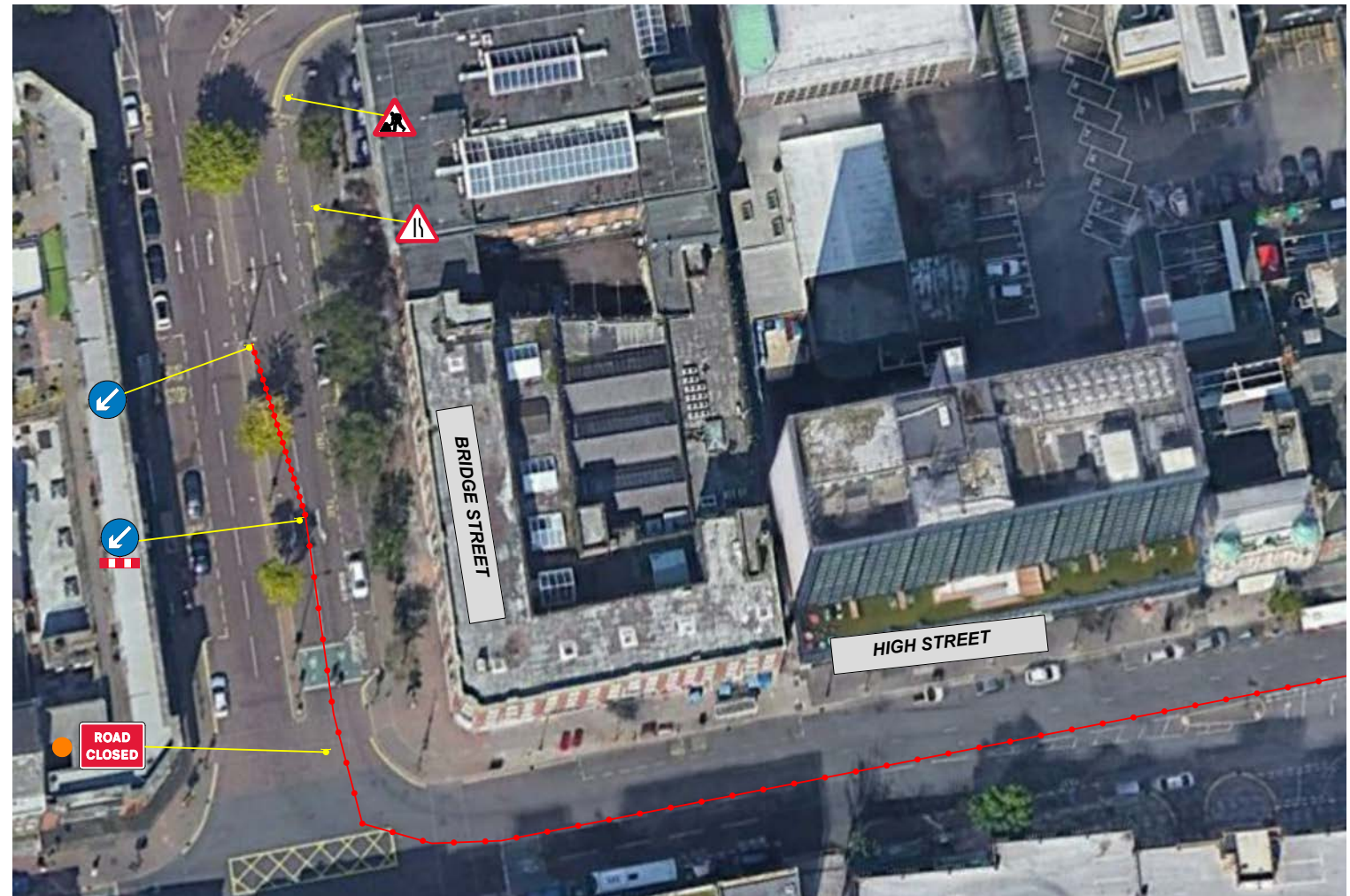

DETAIL P

DRAWING STATUS	REVIEW	SCHEME	EVENT
<b>GRAHAM</b>			
PROJECT	BELFAST HALF MARATHON		
TITLE	HIGH STREET LANE CLOSURES / ROAD CLOSURES TRAFFIC MANAGEMENT DETAILS		
DESIGN CHECKLIST			Y/N
1- ARE ADVANCED NOTICE SIGNS/VMS SHOWN?			N
2- ARE RELEVANT DISCLAIMERS SHOWN?			Y
3- ARE PSNI LOCATIONS SHOWN?			N
4- ARE MARSHAL LOCATIONS SHOWN AT ROAD CLOSED SIGNS?			Y
5- ARE MARSHAL LOCATIONS SHOWN AT CENTRE LINE CONING?			Y
KEY	<ul style="list-style-type: none"> <li><span style="color: cyan;">●</span> PSNI</li> <li><span style="color: orange;">●</span> Marshalls at Road Closed Signs (Marshalls to advise motorists of permitted movements - i.e no vehicles allowed onto marathon route from a side street)</li> <li><span style="color: magenta;">●</span> Marshalls at Centre Line Coning (Marshalls to advise motorists of permitted movements - i.e vehicles from side streets only allowed to turn left)</li> </ul>		
APPROVED BY	EVENT ORGANISER		
<small>EVENT TRAFFIC MANAGEMENT DOES NOT COMPLY WITH CH 8, PLEASE REFER TO CLAUSE 2.5 OF OUR TERMS OF BUSINESS FOR FURTHER INFORMATION</small>			
SCALE	DATE	DESIGN/DRAWN	SHT
N.T.S	25/06/2025	JCH	A3
DRAWING TITLE			REV.
BELFAST HALF MARATHON - 19			0

→ RUNNERS DIRECTION  
→ TRAFFIC DIRECTION

EVENT ORGANISER  
 TO PROVIDE  
 MARSHALS AT ALL  
 ROAD CLOSED  
 SIGNS TO ADVISE  
 PERMITTED  
 MOVEMENT

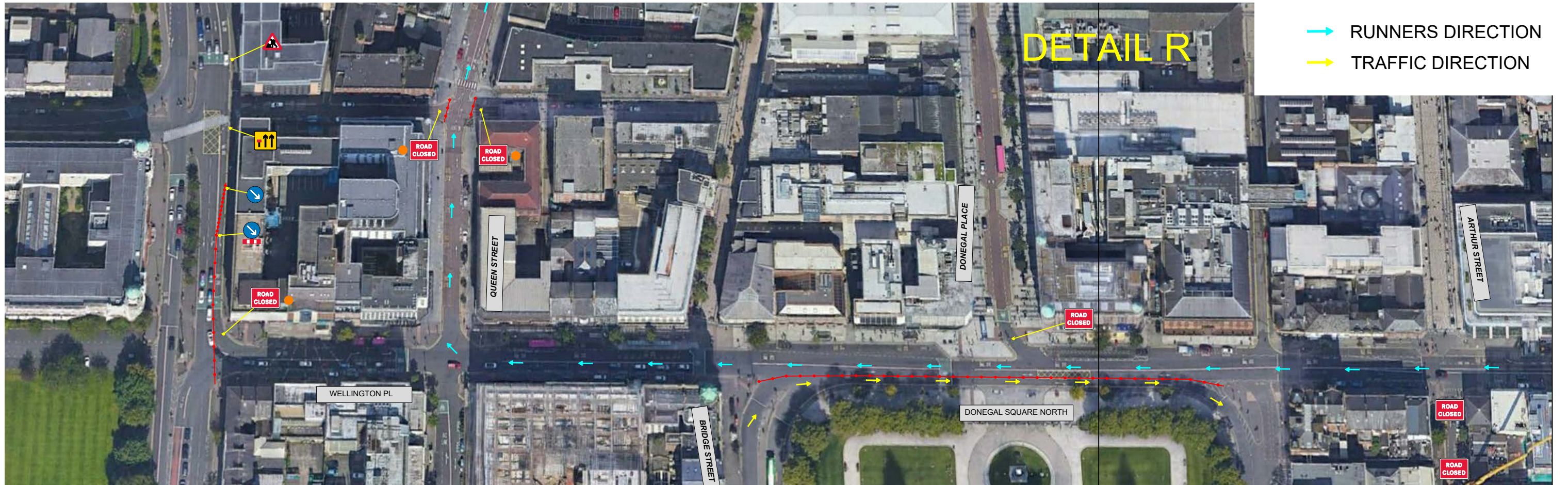

DETAIL R

- RUNNERS DIRECTION
- TRAFFIC DIRECTION

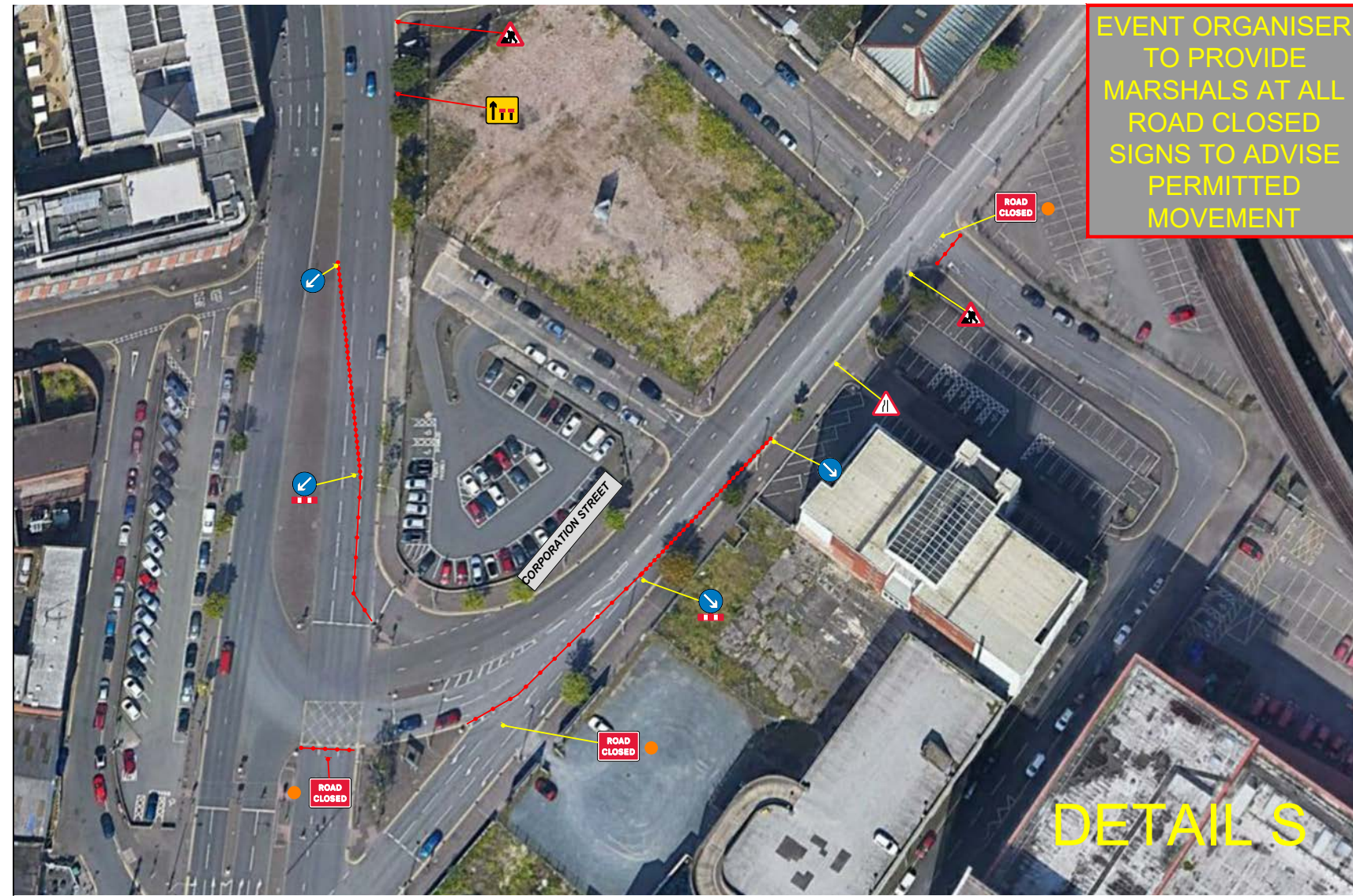

EVENT ORGANISER TO PROVIDE MARSHALS AT ALL ROAD CLOSED SIGNS TO ADVISE PERMITTED MOVEMENT

DETAILS S

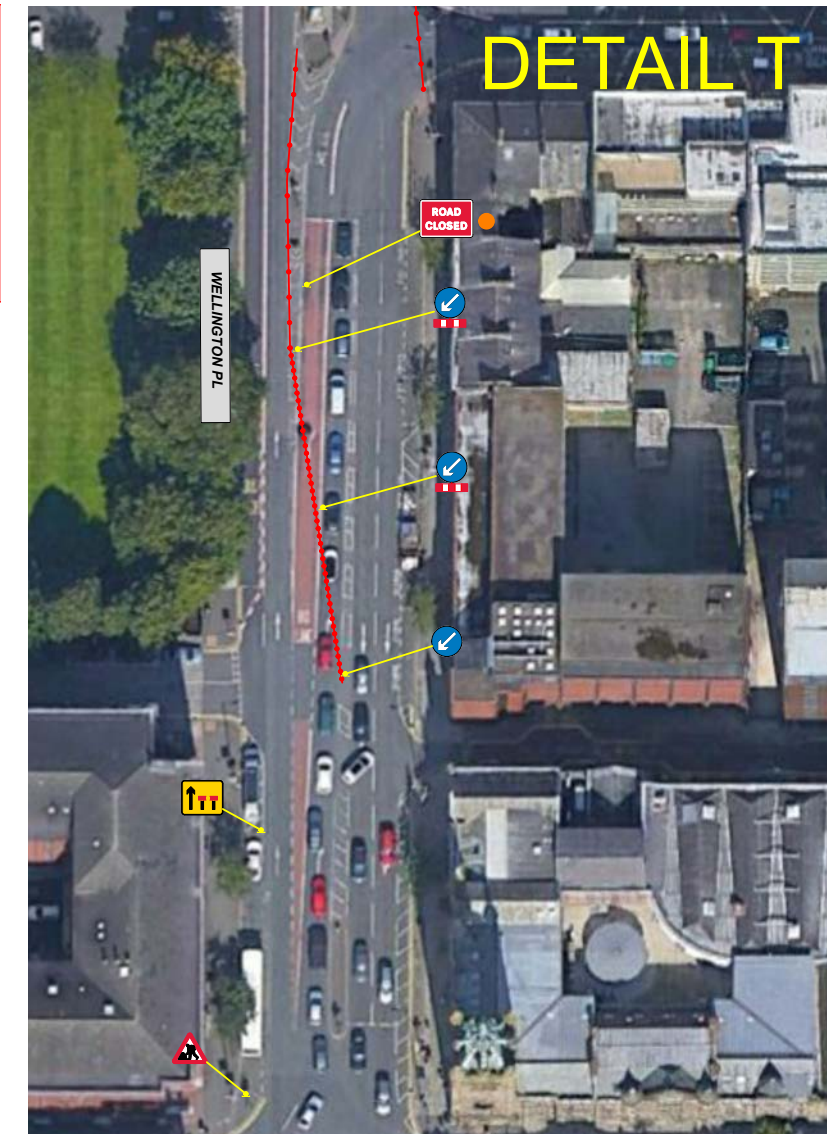

DETAIL T

DRAWING STATUS	REVIEW	SCHEME	EVENT
<b>GRAHAM</b>			
PROJECT	BELFAST HALF MARATHON		
TITLE	DONEGAL SQUARE / CORPORATION ST LANE CLOSURES - ROAD CLOSURES TRAFFIC MANAGEMENT DETAILS		
DESIGN CHECKLIST			Y/N
1- ARE ADVANCED NOTICE SIGNS/VMS SHOWN?			N
2- ARE RELEVANT DISCLAIMERS SHOWN?			Y
3- ARE PSNI LOCATIONS SHOWN?			N
4- ARE MARSHAL LOCATIONS SHOWN AT ROAD CLOSED SIGNS?			Y
5- ARE MARSHAL LOCATIONS SHOWN AT CENTRE LINE CONING?			Y
KEY	<ul style="list-style-type: none"> <li><span style="color: blue;">●</span> PSNI</li> <li><span style="color: orange;">●</span> Marshalls at Road Closed Signs (Marshalls to advise motorists of permitted movements - i.e no vehicles allowed onto marathon route from a side street)</li> <li><span style="color: pink;">●</span> Marshalls at Centre Line Coning (Marshalls to advise motorists of permitted movements - i.e vehicles from side streets only allowed to turn left)</li> </ul>		
APPROVED BY	EVENT ORGANISER		
<i>EVENT TRAFFIC MANAGEMENT DOES NOT COMPLY WITH CH 8, PLEASE REFER TO CLAUSE 2.5 OF OUR TERMS OF BUSINESS FOR FURTHER INFORMATION</i>			
SCALE	DATE	DESIGN/DRAWN	SHT
N.T.S	25/06/2025	JCH	A3
DRAWING TITLE			REV
BELFAST HALF MARATHON - 20			0